BOURCHIER AND HIGGINS
Real Estate Brokers.

The Daily Colonist.

BOURCHIER AND HIGGINS
Real Estate Brokers.

VOL. LXI---NO. 81. VICTORIA, BRITISH COLUMBIA, WEDNESDAY, SEPTEMBER 18, 1889. THIRTY-FIRST YEAR.

HUDSON'S BAY CO.

By the "TITANIA," from England, our Stock of Groceries and Liquors is complete. We can now offer:

De Kuyper's Red Gin,	Islay Whiskey,	Port and Sherry Wine,
Keybrand do.	Thorne do.	Fine Clarets,
Plymouth do.	Thistle do.	Balsac Sauterne,
Old Tom do.	Garnkirk do.	Extra Hocks,
Dunville Whiskey,	Gaelic do.	Fine Champagnes,
Jameson do.	Rob Roy do.	Assorted Liqueres,
Burke's XXX do.	Rye do.	Quinine Wine.

We have a large Stock of old Brandies in case, on hand, and are clearing them out at cost. aug9-1y

BRITISH COLUMBIA
LAND AND INVESTMENT AGENCY, L'd

THOMAS ALLSOP,
HENRY S. MASON,
CUYLER A. HOLLAND } DIRECTORS.

HEAD OFFICE, 15 Serjeant's Inn, Fleet St, LONDON, ENGLAND.

The business of ALLSOP & MASON has been merged in the above Company and will be carried on by the Company from this date as a general Land Investment and Insurance Agency.

MONEY TO LOAN on Mortgage at Low Rates.

Town Lots and Farming Lands for Sale on easy terms.
Victoria, B. C., May 16th, 1887. e21-tf-dw

WAGONS AND PLOWS.

DEMPSTER, BEEK & CO.

Have just received a consignment of superior Farm Wagons and Sulky Plows, which they offer to retail at low figures.

BEFORE PURCHASING

A Lumber or Farm Wagon, Call and Examine this Stock.

CORNER BROUGHTON AND BROAD.
aug14-5mo

E. G. PRIOR & CO.

Gilpin and Buford Sulky Plows,
Prairie Queen Breaking Plows,
Essex Centre No. 30 Jointer Plows,
WHIPPLE WHEEL, ACME, AND DISC HARROWS,
Hoosier Seed Drills,
Pacific Seeders,
Chatham Fanning Mills,
MINNEAPOLIS GRAIN CLEANERS.

The Largest Assortment of Plows and Harrows in the Province.

Cor. Government and Johnson Sts, Victoria, B. C.
feb-1-dwl

WESTSIDE COLUMN.

---THE---
WESTSIDE.

J. HUTCHESON & CO.,

Government St., Victoria, B. C.

READY FOR FALL.

Having just returned from the French and English markets with a personally selected stock of New and Choice Goods, we would invite inspection to the following:

SILKS
A full line of Black and Colored Dress Silks, Merves, Moires, Pekin Stripes, Surahs, Pongees, etc., etc. In the above are included Bonnet's best makes.

PLUSHES
In every shade, from 50c. to $2.50 per yard.

DRESS GOODS
IN
Immense Variety, including the New Embroidered Robes, Bordered Henriettas, Double width Suitings, Amazon Cloth, Cashmeres, Lustres, Foules, Etc., Etc., Etc.

RIBBONS
A very large and beautiful assortment, to which we ask special attention, Latest Novelties in Bonche, Pongee Sash, etc., etc,

Manties and Jackets
The assortment of these goods is perhaps the largest, and certainly the richest and newest in Victoria, ranging from the elaborate fur-lined wraps to plain tailor made street jackets. Jerseys in new shapes and in all the latest shades. Seal Ulster and Silk Plush Dolmans and Jackets, VERY STYLISH.

WATERPROOFS
Wonderful value in Russian and Princess Shapes, and in regular and in heavy Tweed materials.

SHAWLS, PLAIDS, AND WRAPS,
Suitable for Tourist and steamer travel.

FURS.
—THE—
NEW ISOLINE.
In this beautiful and rare Fur we have a full line in five shades.
Boas, Muffs, Idialias, Fichus and trimmings.

Also full assortment of Furs and
FUR GARMENTS,
and although the price has advanced 25 % our prices will be the same as last year.

Knitted Goods
A full line of Shawls, Hoods, Fascinators, Caps, Dresses, Skirts, Infantees, Booties, etc.

FURNISHINGS
Tapestry and Embroid'rd Cloth Covers, Tapestry and Art Curtains, Table Damasks, Turkey Tablings, Flannels, Saxony, Welsh, French Twill, Painted Salisburys,
Cricketing, Grey Canad'n, Scotch Checked, Opera, in all shades,
Flannelettes, Bed Comforts, Eiderdown Quilts, Pillows and Skirts.

UMBRELLAS
A FINE LINE
Suitable for presents, etc., in gold, sterling and ivory mounts,
From $2.50 to $20 each.

HANDKERCHIEFS
An entirely fresh stock of Silk, Cambric and Lawn Handkerchiefs.

GLOVES.
Kid, Alexander and Maltese x, Kid lined, Patent-Fastenings, Cashmere, Taffeta and Warm Winter Gloves in great variety and every size.

HOSIERY.
Silk, Black and Fancy Spun self colors and black, Cashmeres, ladies' and children's ribbed and plain.

WOOLS
Berlin, Zephyr, Beehive, Scotch Fingering and Coral.
Sold 16 oz. to the pound.

Westside, Sept. 1889.
sept1

WANTS.

WANTED—A girl to do general housework. Apply to Mrs. T. Earle, 131 Cadboro Bay Road. sept5-1w

A LADY arriving about 22nd September, from the East, wishes a good homely place. Complete housekeeper; also needlework. Best references; ten years in one place. Address COLONIST office. sep17-5t

SITUATION wanted—by an energetic eastern man, 26 years of age. Good bookkeeper. Thorough knowledge of business methods. Correct habits. "W. E. J.," COLONIST office. sep17-6t

A YOUNG WOMAN wishes situation in family, hotel, or as housekeeper. Miss Wright, California Hotel. sl3-2t

WANTED—An active girl to do general housework. Apply to "R.," this office. sep11

WANTED—A Swedish girl would like a situation in a private family or in a Hotel. Call at 115 Yates street. sep7-tf

WANTED—Situation. Thoroughly understands all kinds domestic work. Address "P.," this office. sep3

WANTED—A FIRST CLASS MILLINER. Apply "H." COLONIST Office. sep14-6t

TEACHER WANTED.

MALE TEACHER WANTED FOR the West South Saanich School. Salary, $60 per month. Duties to commence 22nd Sept. Apply to WM. THOMPSON, Secretary.
sep5-2w-dw

WANTED.

A MALE TEACHER FOR THE NORTH Saanich Public School. Salary, $70.00 per month. Apply to H. BRETHOUR, Sec. Trustee Board, North Saanich.
au30-2w-dw

EDUCATIONAL.

PRIVATE TUITION.

MISS CATON, WHO HAS TAUGHT in country families in England, has first-class certificates and has acquired the languages of France and Germany, by studying them for several years in their respective countries, has opened morning and afternoon classes at 56 Vancouver street, opposite Richardson street. Only a limited number of pupils can be received. There are still a few more vacancies. For further particulars kindly apply by *letter*. sep17

MUSIC.

MR. H. E. LOSEBY, BANDMASTER H.M.S. "Swiftsure," is prepared to receive pupils for the Violin and other stringed instruments; also for Harmony, Instrumentation and Phrasing. For orders or terms apply at C. A. LOMBARD & Co.'s Music Store, or by letter to P. O. Box 223.
au25-1mo

ST. ANN'S CONVENT SCHOOLS.

The classes at the St. Ann's Convent on Humboldt street, and at the Kindergarten on View street, will be resumed on

Wednesday, the 21st of August,
AT NINE A. M.

For further particulars apply to
au17-2w LADY SUPERIOR.

CORRIG SCHOOL,
VICTORIA,
A Boarding and Day School for Young Gentlemen

This well known school, now in its fourth year, will re-open September 3rd. It is in a very prosperous condition, and has an able staff of experienced graduates.

For further information, early application should be made to the Principal.
aug7-1m

PAINTING, DRAWING,
ART NEEDLEWORK, &c.
NEW TERM JUST BEGINNING.
MRS. J. R. FRASER,
ARTIST,
139 PANDORA STREET.
Apply Mondays and Thursdays from 3 o'clock to 5. aug15-1m

DANCING ACADEMY.

MRS. EDWARD DICKINSON'S DANCING class for young people will re-open Saturday, October 5th next, at Harmony Hall, at 2 p. m. Private classes formed when desired. Also private lessons given.
sep17-1m

PIANO FOR SALE—CHEAP. APPLY 31 Government street. sep.2-1w

LOST—On Wednesday last, on the road between the Naval Hospital, Esquimalt, and Craigflower Bridge, probably near a heap of broken bottles, a very small silver watch. Finder will be rewarded on returning it to this office. sep15-3t-dw

LOST—Tan colored Irish setter pup, two months old, white on tip of tail. Last seen in front of Lilly's candy store, Douglas street. Suitable reward will be offered on return to this office. sep14-3t

NOTICE TO BUILDERS.

TENDERS WILL BE RECEIVED BY the undersigned until Wednesday noon, the 18th instant, for the erection of a two-story framed dwelling house on Spring Ridge. The lowest or any tender not necessarily accepted.

EDWD. MALLANDAINE, Architect.
Government street,
September 13th, 1889. sep14

NOTICE TO BUILDERS

TENDERS WILL BE RECEIVED BY the undersigned up to Tuesday, 1st October, at noon, for the erection and completion of ten (10) two-story frame residences, together with outhouses, fences, etc., on lots facing Douglas and Rae streets and Churchway.

Lowest or any tender will not necessarily be accepted.

JNO. TEAGUE, Architect,
sep12 Gov't street.

NOTICE TO BUILDERS.

TENDERS WILL BE RECEIVED BY the undersigned up to Saturday, 21st instant, at noon, for the erection of a two-story residence, facing south-east corner of Vancouver and Beloit streets.

Lowest or any tender not necessarily accepted.

JNO TEAGUE, Architect,
sep12 Government street.

TENDERS

WILL BE RECEIVED UP TO FOUR o'clock on Saturday, Sept. 21st inst., for the erection of a frame dwelling on Fisgard street. Plans and specification may be seen at my office, 76 Yates street.

T. B. NORGATE,
sep4-1w Architect.

MUNICIPAL.

TENDERS WILL BE RECEIVED UNTIL Wednesday, the 18th day of Sept., at 4 p. m., at the office of the undersigned, for the construction of a Brick Culvert across Second street, between King's Road and Bay street; also for blasting out rock on Yates street above Cook street.

Plans and specifications can be seen on application at the City Surveyor's office.

The lowest or any tender not necessarily accepted.

By order,
WELLINGTON J. DOWLER,
C. M. C.
City Clerk's office,
September 11th, 1889. sep12

MRS. A. J. CLYDE
HAS OPENED
Dress & Mantle Making Parlors,
DENNY'S BLOCK, OVER VICTORIA HOUSE,

Where she is prepared to fill orders in all the latest and most improved styles.

Dresses cut by ROOD'S MAGIC SCALE, which guarantees a perfect fit.

P. O. Box 475. sep17-2w

NEW ADVERTISEMENTS.

WANTED—from the middle of October, for 12 months—a small furnished house with bath room, in a good situation. No children. T. C. Sorby, 6 Bastion square.
sep18-tf

WANTED—A girl for general housework. Apply to Mrs. Trounce, Menzies street, James Bay. sep18-6t

ROOM TO LET—Board if required. 28 Quebec street, James Bay. se18-1w

PUBLIC MEETING

I AM INSTRUCTED BY THE Board of Aldermen to invite the public to meet them at the City Hall on Thursday next, the 19th inst., at 4 o'clock, p.m., to consider what steps should be taken in connection with the proposed visit to this city of Lord Stanley, Governor-General.

JOHN GRANT,
sep18 Mayor.

NOTICE.

ALL MEMBERS OF THE Liberal-Conservative Association, and every person interested in its formation, are requested to attend the meeting to be held on Thursday evening, the 19th instant, at eight p. m., over Morison's Drug Store, for the election of officers for the ensuing year.

H. D. HELMCKEN,
Secretary pro tem.

Victoria, B. C.,
Sept. 17th, 1889. sep18-2t

OPERA HOUSE, VICTORIA
WEDNESDAY, SEPT. 25th.

Under the distinguished patronage of the Lieutenant-Governor, Admiral Algernon Heneage, Capt. Lacon Hammet, Capt. E. Grey Hulton, Capt. St. Clair, Capt. Annesley, and the officers of H. M. Fleet, John Grant, Esq., Mayor, etc.

MR. H. E. LOSEBY,
Bandmaster H. M. S. "Swiftsure,"
HAS PLEASURE IN ANNOUNCING A
GRAND EVENING CONCERT,
Assisted by the Celebrated
BAND & ORCHESTRA OF THE FLAGSHIP
And the leading vocal talent of the City.

On this occasion will be sung two songs written expressly by Mr. Loseby; also a new concert polka, entitled "Victoria," will be played. Plan and tickets at Lombard's. Dress Circle and Parquette, $1.00; Gallery, 50c.
sep18-6t

VICTORIA -:- THEATRE.
ONE NIGHT ONLY,
Friday Evening, Sept. 20th.
ENGAGEMENT EXTRAORDINARY.
LEW JOHNSON'S
BLACK BABY BOY MINSTRELS
Nothing like them. The greatest ever seen. Consolidation of Black Stars.
17—GENUINE COLORED ARTISTS—17
Including the renowned
BLACK BABY BOY QUARTETTE,
Introducing negro melodies and genuine plantation specialties.
Unsurpassed in the Minstrel Art.
NEW NEW NEW NEW NEW
Faces. Music. Songs. Jokes. Specialties.
Wait, watch, don't fail to see the Grand Street Parade in brilliant uniform, headed by The World's Greatest Drum Major, LEW HALL.
Popular prices. Reserved seats for sale at Waitt & Co.'s Bookstore. sep18

Tenders for Coal and Wood.

SEALED TENDERS, endorsed "Tender for Fuel," will be received by the Honourable Chief Commissioner of Lands and Works, up to noon of Thursday, 26th instant, for supplying the Government Buildings, James Bay, and Government House, with fuel.

Tenders must state the name and quality of the coal proposed to be supplied, and the price per ton of 2,000 lbs., and the price per cord of dry pine wood, cut in 12-inch lengths, to be delivered promptly in such quantities, and at such times, as may be ordered.

The lowest or any tender not necessarily accepted.

W. S. GORE,
Surveyor-Gen'l.
Lands and Works Department,
Victoria, B. C., 12th Sept., 1889. s18

TO THE TRADE ONLY.

BRANDY

ROUYER, GUILLET & CIE.,
COGNAC, FRANCE.
For many years the Largest Holders of Brandy.

All Colonial Orders to be addressed to:—
LONDON BRANCH,
ROUYER, GUILLET & CO.,
59, Mark Lane, London, E. C.
July9-26w-tw

PALACE HOTEL.

Skinner Street,
NANAIMO, - B. C.

The only first-class fire-proof Hotel in the city.
Run entirely by white labor.

HINDMARSH & PETERS,
sep17-1m Proprietors

HOMŒOPATHY.

DR. J. HALL, LATE OF TORONTO, where he practised 30 years, has opened an office at 82 Pandora street, 3 doors above the Presbyterian Church, where he can be consulted daily—excepting Sundays and holidays—from 1 to 4 p. m. Visits to patients will be from 10 a. m. till 12½ p. m. Chronic and Children's diseases a specialty. my17-tf

PACIFIC COAST NEWS.

The SS. Batavia Puts Back to Hongkong Disabled.

Six Indictments for Embezzlement Against a Fraudulent Assignee.

Deposit Made for a $10,000 Fight—The Ship Ericsson Springs a Leak and Returns to Port.

The Batavia Disabled.

SAN FRANCISCO, Sept. 17.—A private despatch received here to-day says that the Canadian Pacific steamer Batavia, which left Hongkong last week for Vancouver, has put back under sail on account of damage to her machinery.

A New Alaska Steamer.

SAN FRANCISCO, Sept. 17.—The Pacific Coast Steamship Co. intends building a steamship to take the place of the Ancon, recently wrecked at Loring. The new vessel will be a propellor, and will accommodate three hundred passengers.

Railroad Men on Strike.

MOJAVE, Cal., Sept. 17.—The Atlantic & Pacific freight conductors and brakemen are still on strike. There are upwards of seventy-five loaded cars here to go east via that route. It is rumored that the men on the California Southern are likely to go out, too.

A $10,000 Fight.

SAN FRANCISCO, Sept. 17. — Five thousand dollars was today placed in the hands of the Daily Examiner as a deposit for a $10,000 fight between Jeremy Carroll, the well known light weight pugilist, at present one of the boxing instructors of the California Athletic Club, and Billy Myers, of Illinois. The deposit was made on behalf of Carroll, in answer to a recent sweeping challenge from Myers.

Shipping.

SAN FRANCISCO, Sept. 17.—Cleared—Steamer City of Puebla, for Victoria.

The ship Ericsson, hence Sept. 6th for Barrard Inlet, returned to-day on account of experiencing a heavy northerly gale, which caused the vessel to spring a leak.

An Embezzler Indicted.

TUCSON, ARIZ., Sept. 17.—Six indictments were found to-day against Theodore L. Styles, on a charge of embezzlement as assignee of Hudson & Co., bankers, who failed here five years ago. He speculated with the funds from which he accumulated a considerable fortune, with which he skipped to Washington Territory.

Sarah Althea Still on the Warpath.

SAN FRANCISCO, Sept. 16.—Justice Field left for Portland this evening, where he will go on the bench for a few days. He is accompanied by a body-guard of two deputy marshals. This precaution is deemed necessary in view of any possible trouble Mrs. Terry may create on account of the liberation of Neagle.

Stage Robbery.

SACRAMENTO, Cala., Sept. 16.—The stage running between Forest Hill and Auburn was stopped this morning by masked men, who demanded Well's Fargo & Co.'s treasure box. The demand was complied with.

A Murderer on Trial.

SAN FRANCISCO, Cala., Sept. 16.—The trial of John Langford, a longshoreman, who killed Joseph Hayes, proprietor of a sailor's boarding house in a saloon row last December, commenced this afternoon.

Gone to Vancouver, B.C.

SAN FRANCISCO, Sept. 16.—Thomas McCann, a druggist, indicted for using mails for illegal purposes, is reported to have gone to Vancouver, B.C. His bondsmen mourn his departure to the extent of one thousand dollars.

AMERICAN NEWS.

The Catholic Centennial.

BALTIMORE, Sept. 16.—A largely attended meeting of the Catholic clergy of Baltimore and Washington was held in the library of the cathedral yesterday for the purpose of discussing the details of the November centennial. Cardinal Gibbons presided. The meeting resolved to have a torchlight procession of the different societies of this city and Washington during the centennial. About sixty bishops will attend the centennial, and they will be given a reception at Concordia hall Monday evening, November 11th, when the illumination will take place. Among the distinguished guests will be Cardinal Taschereau of Canada, and two or more dignitaries from Rome. About two-thirds of the bishops who have signified their acceptance of the invitation have been assigned quarters.

Cardinal Taschereau and the distinguished prelates from Rome and elsewhere will be furnished quarters in the cardinal's residence. The centennial will be inaugurated by solemn high mass in the cathedral Sunday morning, November 10th. It has not yet been determined what archbishop will pontificate, but it is about determined that Archbishop Ryan will preach. Cardinal Taschereau will occupy a throne immediately in front of the mortuary tablets on the epistle side of the sanctuary, while archbishops and bishops will be seated in semi-circles on either side, as at the third plenary council. Rev. J. S. McCallen, of Montreal, has been specially invited to take charge of the celebration ceremonies. Mr. McCallen will be remembered as the gentleman who conducted the arrangements for the third plenary council in such a successful manner.

Another Dam Bursts.

WESTCHESTER, Pa., Sept. 17.—The breast of a large dam belonging to the Kennebec Ice Co., of Wilmington, Del., located at Hibernia, this county, burst this morning and a tremendous amount of water rushed down the Brandywine, overflowing the banks and sweeping everything before it. The large bridge which crosses the Brandywine just below the dam was swept away, and several frame buildings were carried down to Coatesville. Several of the streets of Coatesville are four feet under water. The people living along the stream were warned by the sound of rushing waters and escaped to the hills. So far as heard from no lives have been lost. The flood has made the Creek road impassable. In places meadows are covered to a depth of 8 and 10 feet. The break was caused by last night's heavy fall of rain.

Building Blown Down.

CHICAGO, Sept. 17.—The upper story of a new two story brick building at No. 968 Park avenue blew down this afternoon, and four men working on the walls were thrown to the ground and buried under the bricks and mortar. Two of them are perhaps fatally injured.

Cooney "The Fox" Wanted.

CHICAGO, Sept. 17.—The police deny that Cooney "The Fox," who is wanted in connection with the murder of Dr. Cronin, was arrested on Wednesday last at St. Paul and secretly held at a police station in Chicago. They claim that they know nothing whatever of the present whereabouts of Cooney. An evening paper says a letter carrier claims to have seen LeCaron, the British spy, in the postoffice here yesterday. The letter carrier was well acquainted with LeCaron when he was in Chicago.

Lost in Lake Erie.

CLEVELAND, Ohio, Sept. 17.—The steam yacht Leo left Black River Sunday afternoon about 4 o'clock, presumably for this port, and nothing has been heard of her since. A few hours after leaving the harbor a storm, accompanied by heavy wind, broke over the lake and it is feared that she went to the bottom. She had nine people on board, and according to telegrams received by the Western Union Telegraph Company in this city the excitement in Loraine and vicinity is high.

Mrs. Langtry Divorced.

NEW YORK, Sept. 16.—It is stated this morning that cables have been received from London which leave no reasonable doubts that Mrs. Langtry has at last secured a divorce.

A Cloud Burst.

WILMINGTOF, DEL., Sept. 17.—A cloud burst in Upper Newcastle county, Delaware, and Lower Chester county, Pa., last night, and heavy rains this afternoon caused great damage. Three bridges on the Wilmington and Northern R. R., above Coatesville, are all, or nearly all, destroyed, and more are expected to follow. No trains have been able to reach Reading, Pa., from this city. Several extensive washouts have also been made, and those localities will have to be trestled before trains can be run. On the Lerdenburg branch of the Baltimore & Ohio Railway, near Brandywine Springs, a big washout made it necessary to transfer the passengers. The heavy rains will increase the damage already done to the crops in this section. The Wilmington & Northern Railway report the storm the most damaging that has ever been experienced. Men have been working all day, and will continue all night, in an effort to get the road in order for traffic to-morrow.

CLEVERLY CAUGHT.

A California Defaulter Arrested in Victoria.

Downfall of a Prominent Man—He Turns Over the Boodle and Consents to Return.

Algernon L. Teal, one of the most prominent real estate brokers and collection agents of Los Angeles, California, decamped from that city August 27th, taking with him over $5,000 in money and securities belonging to his customers. An examination of Teal's books disclosed the fact that he had robbed his customers right and left. The discovery was also made that the night before he disappeared, Teal had taken from a safe deposit vault in town many valuable deeds and mortgages belonging to his clientele, also many negotiable promissory notes. When at last it was found that all moneys deposited by Teal had been withdrawn by him the day before he was reported missing, everybody coincided in the belief that Teal was a thief and had skipped out. Such he proved to be.

Where Teal went was a mystery. Police authorities throughout California were telegraphed a complete description of him and urged to apprehend the absconder, but to no avail. Ten days after his disappearance, Teal arrived in Victoria. Here he was recognized by a wealthy Los Angeles man, en route home from a trip to Alaska. This gentleman spoke to Teal, but the latter haughtily told him he did not know him and walked away. The gentleman suspected something, and telegraphed a friend in Los Angeles, asking if anything was wrong with Teal there. Immediately came the response that Teal was wanted there for embezzlement and other grave crimes. The Angeleno was asked to keep an eye on the fugitive until an officer could be sent to Victoria, and he did so.

The defrauded customers of Teal then placed the matter in the hands of Sheriff Aguirro, of Los Angeles county. It was known that Teal could not be extradited, but his customers were anxious, if possible, to secure their papers.

Sheriff Aguirre sent Deputy Sheriff Nick Hamel to Victoria to see what could be done. Hamil reached Victoria about a week ago and had no difficulty in finding Teal. Awaiting a favorable opportunity, Hamil quietly took the absconder into custody and escorted him to his, Hamel's, room instead of to jail. Arriving there, the officer told Teal he would have to hand over all moneys and papers he appropriated or submit to prosecution in Victoria for bringing stolen property into the British possessions. This staggered Teal. He finally agreed not only to hand over everything, but to return to Los Angeles, and straighten out his badly tangled business. Teal's wife was with him, and it was mainly through her influence that Teal was induced to hand over his stealings and return to Los Angeles.

Deputy Hamel was desirous of getting Teal started before the latter might see fit to change his mind. Teal, his wife and the officer left Victoria, arriving in Seattle last Saturday. Here Teal had left some important papers with a friend. The party had to sojourn at Seattle over Sunday while Teal secured the papers. Mrs. Teal decided to remain with a friend in Seattle, pending the settlement of the affairs of her husband. The deputy and his charge departed by rail for the scene of Teal's crookedness Monday morning.

Deputy Hamel said he had recovered all but about $600 of Teal's stealings and all valuable papers he had taken away with him. Whether Teal's customers would relent and not prosecute him, the deputy could not say. Up to the discovery of his crookedness, Teal ranked a leading light in Los Angeles social circles, and with his wife had entre into the most select and fashionable society in the fair southern metropolis.

More Salmon.

The steamer Yosemite, Capt. Jagers, arrived at Esquimalt from the Fraser at 11 o'clock last night with 10,000 cases of salmon, which will be loaded into the German bark J. H. Hustede. Mr. M. M. English, who was a passenger by the Yosemite, says the cohoes are not expected in the river for ten days yet. He is preparing to pack, and when the run commences will be ready for the fish. Several other canners will also pack the cohoes.

Children Cry for Pitcher's Castoria

AN ENGLISH SYNDICATE

Purchases the Charter of the Northwest Central Railway.

The New Company will Not Stop at Battleford

But Will Push the Line on Through the Yellowhead Pass to Bute Inlet.

(From Our Own Correspondent.)

OTTAWA, Sept. 17.—The charter of the Northwest Central Railway Company has been transferred to an English syndicate with a capital of ten millions. Half a million was actually paid over here yesterday to the syndicate. A contract for the construction of fifty miles to be completed this fall has been awarded. The new company, it is said, will not stop at Battleford, but will push on through Yellowhead Pass to Butte Inlet.

ALMOST STARVED.

A Shipwrecked Crew Rescued Just in Time to Prevent a Horrible Crime.

AUCKLAND, N. Z., Sept. 16.—The Tonga steamer Wakum has brought to this port the captain and crew of the British ship Gaston, Captain Davies, from Sydney, N.S.W., for San Francisco, which foundered in mid-ocean. The shipwrecked sailors were twenty-two days in an open boat without food or water. On the twenty-second day the men were driven to desperation by hunger and thirst and it was decided that one of their number must be sacrificed to save the lives of the others.

They were casting lots to see who should be the victim when they sighted Wilbsis Island. The natives of the island assisted the exhausted men to land and treated them in the kindest manner. The Mission boat took them to Auckland.

Advices by the steamer Wakum announce the death of the queen of the Tonga Islands.

A BLANKET MORTGAGE,

Details of the New Financial Scheme of the Northern Pacific Company.

NEW YORK, Sept. 17.—The official announcement of the details of the new financial scheme of the Northern Pacific company was made to-day. It provides for a blanket mortgage of $160,000,000, of which the branch lines will require $26,000,000; tributary roads, $13,000,000, and terminals, etc., $34,000,000. The most important feature is a provision to pay cash dividend of 1 per cent. on preferred on January 1st, 1890, and quarterly dividends of 1 per cent. thereafter.

SPORTS AND PASTIMES.

First Day's Racing at the Tacoma Tournament.

The Victoria Team Make Good Time in the Wet Test—A Protest Raised Against Astoria.]

THE TACOMA TOURNAMENT.

THE FIREMEN ELECT OFFICERS—LIST OF CONTESTS.

At a meeting of the Firemen's Association held on Monday evening at Tacoma, the following officers were elected for the ensuing year: President, B. S. Worsley, Astoria; first vice-president, J. C. Rainey, Tacoma; second, T. Deasy, Victoria; third, E. Sanderson, Walla Walla; fourth, A. P. Pincus, Vancouver; fifth, Charles Albertson, Seattle; secretary, W. Watts, Albany, Or.; treasurer, W. T. Dougan, Salem, Or.; statistician, T. D. Hart, Walla Walla; board of directors, J. N. Hoffman, Albany, Or.; George A. Burbank, Tacoma; W. J. Barry, Astoria.

The contest for the prizes commenced yesterday. The entries for the races being as follows: Corvalis, Astoria, Walla Walla, East Portland, Vancouver, Seattle, New Westminster, Victoria, Union No. 1 of Tacoma, Old Town, Tacoma; Tacoma No. 2, and Nanaimo.

Following is the list of races:

First race—Hose race, wet test; first prize, $1000; second, $300; third, $100.

Second race—Hose race, dry test; prizes $400, $200 and $100 respectively.

Third race—Association championship; prizes, $500, $200 and $100 respectively.

Fourth race—Speed race; prizes $350 and $150 respectively.

Fifth race—Hook and ladder; Astoria, Tacoma and Seattle entered; prizes, $500, $200 and $100 respectively.

FIRST DAY'S RACES.

A special to THE COLONIST last evening from Tacoma, gives the following account of yesterday's proceedings:—

The Fireman's Tournament started today. The street parade this morning was a great success. The streets were packed with people. A platoon of police headed the procession, followed by the Mason Rifles and Tacoma Guards. Then came the local fire companies and the running teams from the various points with their racing carts tastefully decorated with cut flowers. Four new fire engines were also decorated with flags and flowers.

The races started at 3 p.m. on Yakima avenue in the following order: Wet test, five hundred feet to hydrant, lay 200 feet of hose—Corvallis team, time 40 1-20; Astoria, 34 1-10; Walla Walla, 38; East Portland, 39 1-10; Seattle, 36 1-2; New Westminster, 38 2-5; Victoria, 38 3-5. The Tacoma teams run to-morrow at 9 a.m.

The Astoria team's time was protested on account of lack of threads at the nozzle, and Seattle's time was protested on account of corrugated couplings being used.

A vast assemblage witnessed the races, fully fifteen thousand lining Yakima Avenue, the upper side affording a natural grand stand. The postal telegraph had a special wire to the race grounds, and sent bulletins of each race over the coast. The firemen have a grand ball to-night, which is largely attended.

VANCOUVER IN THE LEAD.

Another despatch received later says: The wet test races adjourned last evening with Vancouver in the lead, having made the run in thirty-six two-fifths seconds; Walla Walla second; Victoria third, having made the run in thirty-eight seconds. Astoria and Seattle, which made fine runs, got water too quickly and did not get the nozzle on properly, they therefore lost. Victoria made a grand run, but had also bad luck. They did not get water quickly through lack of pressure. As they swept past the crowd shouted "Go it, Victoria, you got it." They made fast time to the hydrants, coupled well, and turned on water; but it trickled through the hose slowly. The nozzle was on, but waiting for water fully three seconds before it came. The Westminsters made a fair run, but it failed to connect, their nozzle not being on. The Vancouver team is jubilant. About 15,000 people witnessed the races. The crowd gave the British Columbia teams a very warm and hearty reception.

WRESTLING.

The following challenge to D. S. McLeod, Nanaimo's champion wrestler, is issued by D. H. Cameron, who is at present in Victoria, and waiting for a reply from Mr. McLeod:—

To D. S. McLeod.

DEAR SIR:—As a few weeks ago you announced that you were anxious to wrestle anyone in the province a catch-as-catch-can match, nobody barred, I am now ready to meet you, having at present no matches on my hands. I will make a match at any time for from $500 to $1,000 a side, match to take place in any town in British Columbia except Nanaimo, and THE COLONIST of Victoria to act as stakeholders. You can meet me at the Pritchard House at any time you wish to make the match.

D. H. CAMERON.

Victoria, Sept. 16th, 1889.

A match is on the tapis between Quinn and Faulkner, Quinn to throw Faulkner five times in one hour.

HERE AND THERE.

Steve Brodie jumped from the back of a rope walker on a cable, into an artificial lake at Byerl's park, Cleveland, Ohio, on Monday. Distance, 100 feet. Fifty thousand spectators witnessed the feat.

E. C. Pinkham, of Stockton, defeated Albert Sundstrom, of New York, in a 100-yard swimming contest at the Palace baths in Fresno, Cal. The match was for $250 and gate receipts. Pinkham's time was one minute and six seconds, said to be the fastest ever made in America.

The Association Footballers met for a good practice last evening.

Matsada Sorakichi, the Japanese wrestler, is recovering from his recent illness. In about two months he will be able to give a wrestling exhibition, after which he will challenge Quinn and go into training.

AT BEACON HILL TO-DAY.

The annual sports arranged by the men of "C" battery will be contested at Beacon Hill to-day, the programme of athletic events being taken up at 9 o'clock. A fine day's sport may be looked for.

THE VICE-REGAL VISIT.

Lord and Lady Stanley En Route to Victoria.

Their Arrival Here Fixed for the 30th—The Party Travelling in an Elegant Private Car.

(From Our Own Correspondent.)

OTTAWA, Ont., Sept. 17.—The Vice-Regal party left for the Northwest and British Columbia this morning. The itinerary fixes the 19th to the 21st of October at Banff; the 22nd to the 25th between Donald and Kamloops; the 26th at North Bend, and Vancouver the same evening; reaching Victoria on the 30th. Lord and Lady Stanley occupy the new car "Victoria," said to be the most perfect and beautiful railway car on the continent.

Their Excellencies are accompanied by Hon. Edward and Lady Alice Stanley, Miss Lister, Hon. Isabel Stanley, Capt. McMahon, A.D.C., and Hon. C. Colville, Military Secretary. Mr. Fred Villiers, the artist of the London Graphic, also accompanies the party.

MARINE.

Steamer George W. Elder is due from Alaska.

Steamer Maude arrived from Nanaimo yesterday with two scow loads of coal.

Steamer City of Puebla has been detained at San Francisco for 24 hours, and will not sail for this city until 9 o'clock this morning.

Bark Lebu is discharging rapidly, her cargo as was expected proving in fine condition.

The steamship Lakme is at Westminster with a cargo of brick. The Lakme has been a sailing ship—a barque—and has been converted into a steamship; her machinery, which is very heavy, makes her sit down very low aft, but she makes a good smart ship, nevertheless.

Ship S. F. Hersey, with lumber from Moodyville for Melbourne, Australia, landed a pilot at the outer wharf yesterday and passed on to sea.

Bark Lebu has been chartered to load a return cargo of salmon. Her capacity is equal to that of the Titania—30,000 cases.

Steamer Sardonyx arrived from Fraser river yesterday afternoon with 10,500 cases of salmon to be discharged into the barques Titania and J. H. Hustede, at Esquimalt.

THE THREE LINKS.

Yesterday's Proceedings of the Sovereign Grand Lodge.

The Daughters of Rebekah Addressed by Mrs. Lizzie Phillips, of Cincinnati, Ohio.

COLUMBUS, Sept 17.—The Sovereign Grand Lodge met at 9:30 this morning and remained in session till 2:30 p.m. The important business transacted was the discussion and action of the proposed constitutional amendment providing that young men of eighteen years of age shall be eligible to membership in the order. The amendment was lost by a large majority. At 3 o'clock the Daughters of Rebekah went into national convention, which was called to order by Past Grand Sire Nicholson, who addressed the assemblage and introduced Mrs. Lizzie Phillips, of Cincinatti, president of the Onio state organization of the Daughters of Rebekah, who delivered an address of welcome to the delegates.

A pair of handsome show cases for J. A. T. Caton, and a quantity of deer skins and furs for Thomas Earle formed part of the Islander's cargo last night.

Rev. D. V. Lucas addressed another large audience in the Pandora street Methodist church last evening, his subject being "The ultimate success of the Temperance movement."

A meeting of the Liberal-Conservative Association for the election of officers for the year will be held to-morrow evening in the rooms over Morison's drug store. All parties interested are invited to attend.

Yesterday afternoon the provincial police received a telephonic message from Brackman & Ker's mills, Saanich, informing them that a row was in progress there in which knives were drawn. The trouble will be investigated in the provincial court.

CABLE NEWS.

"Jack the Ripper" Threatens to Resume His Fiendish Work.

The Dock Laborers Disagree with the "Rat" Workmen.

The Depression in the Cotton Trade Becoming General and Thousands of Workmen are Idle.

Trouble With the Rats.

LONDON, Sept. 17. — The trouble which threatens to undo the good work of John Burns and render futile the mediation of Cardinal Manning, arose from an infraction of the agreement of the dock companies that they would not employ new hands in place of their striking workmen. When the latter returned to the Royal Albert docks yesterday to handle freight, they found employed there several hundreds of the men known as "blacklegs." This infuriated the old men, and they immediately quit work. But for the influence of John Burns there would have been a riot. Immediate steps will now be taken to organize the river side laborers. The dockers' union already has 18,000 members; the lightermen 6,000, and the stevedores 3,500. It is proposed to unite these bodies and form a general council, to which all disputes between capital and labor shall be referred.

No Fears of a Renewal of the Strike.

LONDON, Sept. 17.—To-day's troubles at some of the docks between the regular workmen and "blacklegs" are not regarded as of serious import. They are only such minor disturbances as could not but be looked for as the aftermath of such a gigantic upheaval as the recent strike. It would be well-nigh impossible to bring about either a lock-out or another general strike just at present. Both sides are too eager for a period of recuperation to indulge in an immediate renewal of the great strike.

"Jack the Ripper" Heard From.

LONDON, Sept. 17. — The Central News is in receipt of a letter signed "J

The Colonist.

WEDNESDAY, SEPTEMBER 18, 1889.

PUBLISHED EVERY DAY EXCEPT MONDAY BY

W. H. ELLIS, A. G. SARGISON. } ELLIS & CO.

THE COLONIST BUILDING, GOV'T ST.

TERMS:

THE DAILY COLONIST

Per Year, (Postage free to any part of Canada) $10 00
Parts of a year at the same rate
Per week (if delivered) 25

THE WEEKLY COLONIST.

PUBLISHED EVERY FRIDAY MORNING.

Per Year (Postage Free to any part of the Dominion or United States $ 2 00
Six Months 1 25
Three Months 75
Subscriptions in all cases are payable strictly IN ADVANCE.

ADVERTISING RATES:

TRANSIENT ADVERTISING — Per line solid nonpareil:—First insertion, 10 cents; each subsequent consecutive insertion, 5 cents. Advertisements not inserted every day, 10 cents per line each insertion. No advertisement inserted for less than $1.50.

SPECIAL NOTICES—Nonpareil, in the first column of third page, 20 cents per line each insertion, or $1.50 per line per month. If inserted among local or other reading matter, 30 cents per line each insertion, or $2 per line per month. No special notice inserted for less than $2.

WEEKLY ADVERTISEMENTS—Ten cents a line solid Nonpareil, each insertion. No advertisement inserted for less than $2.

REGULAR COMMERCIAL ADVERTISING, as distinguished from everything of a transient character—that is to say, advertising referring to regular Mercantile and Manufacturing Business, Government and Land Notices—published at the following rates: Per line, Solid Nonpareil, the duration of publication to be specified at the time of ordering advertisements:—

More than one fortnight and not more than one month—50 cents.

More than one week and not more than one fortnight—40 cents.

Not more than one week—30 cents.

No advertisement under this classification inserted for less than $2.50, and accepted only for every-day insertion.

Theatrical advertisements, 10 cents per line each insertion.

Advertisements unaccompanied by specific instructions inserted till ordered out.

Advertisements discontinued before expiration of special period will be charged as if continued for full term.

Liberal allowance on yearly and half-yearly contracts.

☞ Where Cuts are inserted they must be ALL METAL—not mounted on Wood.

BOARD OF TRADE'S MEETNG.

The meeting of the Board of Trade on Monday was important and significant. The lesson to be learned from it is that the leading men of Victoria are determined to insist upon the reasonable claims of the city without regard to their party associations and predilections. The gentlemen composing the Board are of both parties, but they were completely united as to the fairness of the claim to have the China steamers call at Victoria, and of the obligation of the Government of the Dominion to extend to this city that accommodation. There could be no mistaking the tone of the meeting, and the speeches made and the resolutions passed expressed in moderate terms the views and the determination of the gentlemen composing the Board of Trade.

We, for our part, are confident that justice will be done to Victoria in this matter. The Canadian Pacific Company find that it will be to their interest to comply with the requirements of the city. President Van Horne will, it cannot be doubted, be as good as his word, and if the requisite accommodation be provided for the steamships at the outer wharf the steamers, on their outward and inward voyages, will call at Victoria. The members of the Board of Trade deserve every credit for their efforts to secure this measure of justice for the leading commercial city of British Columbia. It is more than probable that if they were less zealous, if they ceased for any considerable time to urge the claims of this city, those claims would be lost sight of both by the Government and the Railway Company. These men of business know enough of the world to be convinced that if the citizens of Victoria do not look sharply after their own interests no one else will. When the steamers do call at this port, as we hope and believe they will, we trust that the citizens will not forget that they owe the benefit almost wholly to the untiring exertions of the Board of Trade.

PAINTING THE LILY.

We are not surprised that quite a number of our most intelligent citizens are disgusted with the "improvements" that are being made in Beacon Hill Park. They do not want to have that park spoiled—to see every vestige of natural beauty improved out of it.

There is nothing about which men and women differ so widely as about taste. What one person considers an ornament another condemns as a disfigurement. And so it happens that some people who have false ideas of what constitutes good taste in their endeavor to improve and beautify a place actually deform it and make it unsightly. Are the improvers of the Park doing this? Are they spending a great deal of money to make the grounds, which nature left beautiful, ugly and inconvenient? We are very much afraid that they are. People go to the Park for quiet. They are tired of seeing streets and gardens and houses. They want to get a glimpse of nature. But if the Park is converted into a fair ground; if there is not a spot in it where women and children can spend a pleasant hour, free from anxiety and intrusion, the Park will be spoiled for a great many. But cutting roads through the Park so that wherever the pleasure seekers go they are in fear lest the little ones will be run over, and they themselves annoyed by the dust of carriages and the staring of impertinent holiday makers, will take from it very much of its attractiveness. Nothing can be in worse taste than to cut a road to the top of Beacon Hill. Those who ride in carriages can see all they go to see without taking possession of that spot which should be left for the pedestrians. Neither taste nor convenience requires the park to be cut up by carriage roads. On the contrary, the designer should have laid out the park with a view to the accommodation and pleasure of the great majority of citizens who go to it on foot, and wish to spend in it an hour or two of quiet enjoyment. The park is not so large that it can be cut up with carriage drives and still leave plenty of space for those who desire retirement.

We must enter our protest against rooting up any of the trees which are the park's chief ornament. Not one of them that is healthy should be uprooted. To remove them is an act of vandalism for which no possible excuse can be invented. Roads that are necessary can be diverted so as to save the trees. In fact it makes very little odds how winding the roads are in the park. There is no racing to be done there. There are plenty of streets in the city and suburbs for the trotters and sports. They are not wanted in the park to raise a dust and to spoil people's enjoyment.

The fact is, the park needs very little "improvement" indeed. Nature made it beautiful and the corporation need not expect to improve upon nature. All that was needed was to supply it with the conveniences which the public require in such a place. There should be plenty of tasteful and comfortable seats, a few tables, swings and merry-go-rounds for the children, and a rustic building or two for the convenience of picnic parties. A few ornamental trees might be planted where they are needed. The roads and even the foot-paths need not be many.

We believe that all that the park really requires to make it a lovely recreation ground in which the citizens, old and young, can safely and innocently enjoy themselves could be supplied for less money than is now being spent in unnecessary roads and superfluous ornamentation. Appearances now indicate that a large amount of money is being spent to spoil Beacon Hill Park and to make it of really less advantage to the city than if not a single dollar had been spent upon it.

PROPERLY DESIGNATED.

The Times reproaches us with inconsistency because we alluded to those who oppose the present provincial government as "the wretched and hopeless opposition." This it says is "calling names." Our contemporary, considering that it is an adept in that coarse art, is very unhappy in its illustration. No one believes that to characterize a person or a thing truthfully—to apply to it a designation which aptly describes his or its nature—is "calling names." To call a spade a spade has become proverbially proper. To call it anything else would be a misapplication of language. The implement is a spade and no injustice is done it when it is called a spade. In the same way we want to know how we are to describe the local opposition an an organization more graphically than to speak of it as "wretched and hopeless?"

In the first place it is a poverty-stricken opposition, it is, as far as distinctive principles are concerned, absolutely destitute. It has, in fact, really no right to call itself an opposition at all It has not, to use a common expression, a leg to stand on, or to use a more learded phrase, it has no "raison d'etre." Its platform is an airy nothing. This was abundantly evident at the late by-election. The gentleman who opposed the Government's candidate based his opposition on what turned out to be, when it was examined, really nothing. It soon became apparent that he opposed the Government, not because he and those who brought him out, disapproved of the Government's policy, but simply because they wanted to get him into the Legislative Assembly to begin the work of turning the Government out, and when they succeeded, to take the places of its members. This every one can see was a hopeless task.

A party without principles is like a body without a soul. And the Milne party was so badly off for matter on which to ground even the semblance of an opposition against the Government that it had to imagine a state of things that did not exist, and to condemn the Government for pursuing a policy which its opponents had themselves inaugurated. Then the issues that were dragged in by the leader of the Opposition—for we must in courtesy call it such—were insignificant and paltry in themselves, and ought to have been buried out of sight years and years ago, for they had been so long dead that they had become completely mummified.

Is it not right to characterize an Opposition reduced to such straits as "wretched and hopeless?" What else should we call it? We would like our contemporary to answer the question candidly. And when it gives us the honest answer which we expect, we would take the liberty to propound another. It is this: Take "Honest John" out of it own platform and what would be left? We will not pause for a reply, for none will be forthcoming. The organ knows too well how serviceable this solitary plank is and has been to let it go. It holds on to it with a desperate clutch, like a drowning man does to a straw. It is perfectly well convinced that there is no salvation in the nickname. But it is the only thing in sight. It is better, it thinks, than nothing, so it grasps it in the vain hope that it will keep it afloat on the troubled sea of politics. But its case is "hopeless" as well as "wretched." A political party cannot be for any length of time run on a nickname. And, as far as we can see, our contemporary and the party to which it belongs has nothing else to depend upon.

Of course we speak of the party as a political organization. Against the individuals who compose it, except in their political capacity, we have nothing to say. They may all, severally, be as respectable as our contemporary says they are. It is only in their collective character as a political party that they are "wretched and hopeless." And we have a notion that there are a good many of them who, if they believed it to be good policy to say what they think, would express the opinion that these discouraging epithets are applied to them with the utmost propriety.

THE STRIKE ENDED.

Every one must rejoice to know that the strike in London has been settled without violence and in a way that meets the approval of reasonable people of all classes. The strike, if we understand it, was not so much a contest between capital and labor as it was an uprising against a bad system which deprived the men of much that they had honestly earned. The contractors and sweaters ground the dock laborers down and kept from them a large part of what ought to be their wages. In the settlement that has been made the contract system has been abolished and the dock laborers get all that is paid for the work they do.

We see that there is a good deal of glorifying over the victory that has been gained and great predictions about what Burns and his fellow socialists are going to do by and by. But Burns seems to forget that the victory of the dock laborers is mainly due to the sympathy they received from men of all ranks and occupations. The nation as a whole pitied them. The people believed that they had been badly used, they encouraged them to hold out, and supplied them with money and food in order that they might do so without suffering. Men of position and influence took up their cause and exerted themselves to obtain good terms for them. The strike would have had a very different result if the people of England believed that the demands of the men on strike were unreasonable, and if they were convinced that it would be dangerous to the welfare of society to grant their demand. Burns deserves credit for conducting the strike so moderately, and for keeping the unruly spirits among the men so well in hand. He proved that he is a good organizer and a good administrator; but if he believes that all the credit of the success of the strike is due to him he makes a very great mistake; and he is also laboring under a delusion if he thinks that a strike which does not commend itself to the sense of justice of the people at large, can be conducted in the same way and can accomplish similar results.

A Fact Worth Remembering.

MR. JAS. BINNIE, of Toronto, states that his little baby when three months old was so bad with summer complaint that under doctors' treatment her life was despaired of. Four doses of Dr. Fowler's Extract of Wild Strawberry cured her. swf

Whereas.

WHEREAS much disease is caused by wrong action of the stomach, liver, kidneys, bowels and blood, and whereas Burdock Blood Bitters is guaranteed to cure or relieve dyspepsia, liver complaint, kidney complaint, dropsy, rheumatism, sick headache, etc. Therefore, Be it Resolved that all sufferers should use B. B. B. and be restored to health. swf

BUSINESS CARDS.

CHARLES ZIPSER,
Practical Coppersmith
AND SHEET IRON WORKER,
Langley, near Fort Street, Victoria, B.C.

Apparatus for Brewers, Distillers, Steam ships, etc., made to order. Repairing and Tinning promptly attended to. jy3-1mo-dw

DR. LEWIS HALL,
DENTIST,
GRADUATE OF PHILA. DENTAL COLLEGE.
CRAFT & NORRIS BLOCK, DOUGLAS ST.
Residence, No. 45 Second st., Work Estate.
Office hours, 9 A.M. to 5 P.M. ap21

☞ BEFORE BUILDING, CALL ON
T. B. NORGATE,
ARCHITECT & MECHANICAL ENGINEER.
DRAWINGS FOR PATENT OFFICE.
Office, - Moody's Block, - 76 Yates st.,
feb14-tf VICTORIA, B. C.

A. W. JONES,
Real Estate and Insurance Agent,
GOVERNMENT STREET,
VICTORIA, B. C.
my9-1yr

W. H. DANBY,
Real-:-Estate-:-Agent,
57 GOVERNMENT STREET
☞ Accounts Collected. jly16

W. RIDGWAY-WILSON,
ARCHITECT.
VICTORIA, B.C.
(Successor to FISHER & WILSON.)
Office.—Spencer's Arcade, P. O. Box, 474.
Mar31-6m.

C. DUBOIS MASON,
Solicitor, etc. Notary Public,
—AND—
PATENT AGENT,
57 Government Street.
my12-6mo

FOR GOOD VENTILATION
OR SMOKEY CHIMNEYS,
—USE THE—
"COLUMBIA" COWL, or VENTILATOR.

It is always sure in effect, requires no attention after once fixed.

S. L. KELLY & SON,
je6-tf Manufacturers.

JAMES & FURNESS,
Produce-:-and-:-Commission
MERCHANTS,
DEALERS IN
Mess Pork, Bacon, Hams, Lard, Butter, Dried Fruits, Cheese, Eggs, Potatoes, Hops, Grain, Baled Hay, and All kinds of Produce,
72 Colborne St., Toronto, Ont.

Fish, Game and Poultry handled in Season. Advances made on Consignments. Consignments of all kinds of Produce Solicited. sep14-3mo

ELFORD & SMITH,
--Brickmakers--
AND CONTRACTORS.
QUEEN CITY STEAM
Brick and Tile Works.

All kinds of Moulded Bricks for sale.
BRICKYARD: GARBALLY ROAD.
P. O. Box 381. ap7-tf

WOOL! WOOL!!
Highest Price paid for Wool.
LENZ & LEISER,
aug3-dw Government st., Victoria.

CHARLES GREEN & CO.
HAVE REMOVED

To temporary offices lately occupied by E. & N. Railway Co., Redfern's Block.
August 28, 1889. aug29-1mo

MR. S. C. BURRIS
Architect,

HAS REMOVED TO COR. YATES and Quadra streets, where he may be consulted until the works now on hand are finished.
sep8-1m

JOHN BOYD
---Wholesale and Retail---
WINE AND TEA MERCHANT
Yates street, Victoria, B. C. my4

AUCTION SALES.

J. P. DAVIES & CO.,
AUCTIONEERS.

Valuable Real Estate
AUCTION SALE,
At Salesroom, Wharf Street,
AT TWELVE O'CLOCK, NOON,
Tuesday, Oct. 15, 1889

Under instructions from the DIRECTORS OF THE ROYAL HOSPITAL, we will sell by Public Auction the plots of land known on the official map of the City of Victoria as

Nos. 24, 25, 26 and 27,

together with all improvements thereon.

Estate of Thos. Elwyn, deceased.

By order of J. C. PREVOST, Registrar of the Supreme Court:

Lot 545 (James Bay Ward), City of Victoria, together with improvements thereon.

VICTORIA DISTRICT.

All that piece or parcel of land, being part of Section No. LXXIV, Victoria District, situate on the corner of Oak Bay and Belcher Avenues, containing 4 1-5 acres.

—ALSO,—

Four acres situate on the corner of Oak Bay and Richmond Avenues. These lands will be sold in acre lots.

NEW WESTMINSTER DISTRICT.

Section No. ———, containing 160 acres.

Particulars, with diagrams of properties, and maps, together with terms and conditions of sale, will be ready for distribution by the 1st of October.

JOSHUA DAVIES,
sept15 Auctioneer.

HOTELS AND RESTAURANT.

THE -:- DELMONICO
(MONS. E. ESCALET, PROP.)
The only first-class Restaurant in Victoria.

Eastern Oysters received by every Steamer.
Private rooms for ladies and family parties.
UNEQUALLED CUISINE.
Parties and Balls attended.
BOARD AT REASONABLE RATES.
Telephone No. 120. 109 Government st.
my7-1yr

QUAMICHAN HOTEL,
DUNCAN'S STATION.

Within five minutes' walk of the Cowichan River and in the centre of one of the best Sporting districts on Vancouver Island.

The trains of the Esquimalt and Nanaimo Railway stop at the Hotel.

To Sportsmen looking for good hunting and fishing grounds this Hotel offers unrivalled attractions

Passengers going to Cowichan Lake take the Stage at this station.

PRICE & JAYNES,
je27-6mo Proprietors.

Cowichan Lake Hotel
IS NOW OPEN!
GOOD ACCOMMODATION
For Families and Sportsmen.
—SPLENDID—
Fishing and Shooting
With Lovely Scenery.

The hotel wagon meets the train three times a week. For further information, apply to HENRY SHORT, Gunmaker,
jl19-tf Victoria.

The Esmond Hotel
FRONT AND MORRISON, PORTLAND.

FIRST-CLASS IN EVERY APPOINTMENT. Centrally located; coaches to and from every steamer; the comfort of guests closely cared for; prices to suit; a fine restaurant in the building.
my13-tf THOS. GUINEAN, Prop.

MR. JOHN CAMP,
Late of the ROYAL OAK, Lake District, has REMOVED to the
Prairie Tavern, South Saanich,
where he will be glad to see his old friends and as many new ones as will give him a call. Refreshments served at the shortest notice. The bar furnished with best wines and liquors. jel3-1m

"SECURUS JUDICAT ORBIS TERRARUM."

Apollinaris
"THE QUEEN OF TABLE WATERS."

The filling at the Apollinaris Spring (in Rhenish Prussia) amounted to
11,894,000 *bottles in* 1887, *and*
12,720,000 *bottles in* 1888.

Of all Grocers, Druggists, and Mineral Water Dealers.

BEWARE OF IMITATIONS

ESTATE OF OLMSTEAD BUCKNER,
Deceased, Intestate.

TENDERS

WILL BE RECEIVED BY THE undersigned for the purchase of "Section six (6), Range two (2) East, containing 100 acres or thereabouts, situate on SALT SPRING ISLAND," until noon on Friday the 18th October, 1889.

TERMS CASH.

Deeds of Sale at buyer's expense.
Sale subject to approval of a Judge of the Supreme Court.
Victoria, September 13th, 1889.
JAMES C. PREVOST,
sep14 1m-dw Administrator.

FONTHILL
NURSERIES
Over 450 Acres.
Located in WELLAND COUNTY, Ontario.
WYMAN CLARK,
Business Manager for British Columbia.
—OFFICE—
CLARENCE HOTEL, VICTORIA, B. C.
jel-3m

S. S. "SATURNA."

THIS staunch little Steamer is for sale. For particulars apply to
a25-2w A. W. JONES, 36 Gov't st.

NEW ADVERTISEMENTS.

The "Colonist"
Offers to New Subscribers to the
WEEKLY,
And to old ones who renew promptly,
A magnificent $400 Rosewood Case
PIANO!

As a premium, during the months of September, October, November and December, of the present year.

EVERY PAID-UP SUBSCRIBER

At the 1st of September, 1889, renewing for one year, will be entitled to a ticket.

EVERY NEW SUBSCRIBER

For One year is entitled to a ticket.

The Piano is now on view at ROBERT JAMIESON'S Bookstore, Government street, and is open for inspection at any time during business hours. The Instrument is from the well-known house of

MASON & RISCH, TORONTO,

and is guaranteed to be first-class in every respect. The following names are given of prominent people, copies of whose letters of appreciation of the Mason & Risch Piano may be seen at R. Jamieson's store:

THE LATE DR. FRANZ LISZT.
HERR MULLER-HARTUNG, Director Royal Orchestral School, Weimer, Germany.
MADAME ALBANI, the renowned Prima Donna, London, England.
C. S. JEKYLL, Esq., St. James' Palace, London, Organist to Her Majesty's Chapels Royal.
DR. A. C. MACKENZIE, London, the eminent Composer of "The Rose of Sharon," etc., etc.
DR. W. C. SELLE, Organist in Ordinary to Her Majesty, Hampton Court Palace.
FRANKLIN TAYLOR, Esq., Premier Prof. of the Pianoforte, Royal College of Music, London.
HERR WILHELM GANZ, the well-known Composer and Pianist, London.
HERR LEIDERITZ, Director of the Wagner Orchestra, London.
JAS. FITZGERALD, Esq., F. S. Sc., Conductor Kidderminster Choral Society.
DR. F. J. BRIDGE, Organist, Westminster Abbey, London.
REV. W. BLOW, M.A., the eminent Amateur Violinist and Musical Critic.
HENRY LESLIE, Esq., Founder of the celebrated Henry Leslie's Choir, London
E. MINSHALL, Esq., Organist and Choir Director of the City Temple Church, London.
H. KILLICK MORLEY, Esq., Organist, Royal Parish Church, Greenwich, Eng.
HERR REMENYI, the renowned Hungarian Violinist.
THE MENDELSSOHN QUINTETTE CLUB, of Boston, Mass.
FREDERIC ARCHER, Esq., the Great English Organist and Critic.
S. P. WARREN, Esq., the talented Organist, Grace Church (Epis.) New York.
OTTO BENDIX, New England Conservatory of Music, Boston, Mass., formerly Pianist to His Majesty the King of Denmark.

The Drawing will take place on
NEW YEAR'S EVE,
And will be under the supervision of a Committee selected by ticket holders.

DESIRABLE PROPERTIES FOR SALE.

8 acres of thoroughly cleared land on the Cadboro Bay Road, with a comfortable house and a good garden. The soil is rich, and land has all been under cultivation. Terms easy.

—ALSO,—

Nearly 450 acres of rich Delta lands, near Mud Bay. A considerable portion is under crop and grass. There is a good dwelling-house and extensive farm buildings. This property can be visited by stage three times a week from New Westminster.

For further particulars apply to H. E. CROASDAILE,
je2 Land and Financial Agent, 42 Fort street.

NOOKSACK
W. T.,

Is situated in the centre of the Nooksack and Sumas valleys, and is surrounded by upwards of 125,000 acres of the finest hop lands on the Pacific Coast.

These valleys are alike noted for the quantity and excellence of their hop productions. In many instances fully 4,000 lbs. per acre have been raised, and Eastern consumers pronounce those hops as being fully equal to the world-renowned products of Bavaria.

Within a radius of six miles of the town there are 50,000 acres of choicest hop land capable of producing annually upwards of 75,000 tons, giving employment to 18,000 people, and selling for upwards of $24,000,000.

The above area is MUCH GREATER than the whole of the famous Puyallup and White River valleys combined, but is much less than one half the hop lands directly tributary to Nooksack.

The above figures are facts, and as such we challenge contradiction.

The town is situated at the head of navigation in the Nooksack River, and has an

INEXHAUSTIBLE WATER SUPPLY
For Manufacturing, Milling or other Industries.

The Bellingham Bay and British Columbia Railway connects at this point with the Seattle, Lake Shore and Eastern; both lines are now under rapid construction and will be completed in the near future.

As the railway and shipping centre of the largest hop fields of the Pacific Coast, Nooksack presents very superior inducements to business men.

The present demand for buildings is very great, and to all purchasers who will improve their property by erecting good permanent buildings, we will GUARANTEE a rental equal to 20 per cent. on their whole investment.

To persons engaging in Milling, Manufacturing or other industries, very liberal inducements will be given. We can offer

NO INDUCEMENTS TO MERE SPECULATORS,

and desire only bona fide purchasers who intend to improve their property and assist us in making NOOKSACK the wealthiest and most attractive inland town in Washington Territory.

Lots are all cleared and streets graded.

For particulars apply to all leading Real Estate Agents, or to

THE NOOKSACK LAND AND IMPROVEMENT CO.
INCORPORATED,
NOOKSACK, W. T.
aug11-3m

THE POODLE DOG

The only FIRST-CLASS HOTEL AND RESTAURANT IN VICTORIA, B. C.
mar27

McLENNAN & McFEELY,

Have on hand and invite inspection of their complete stock of

Stoves, Tinware & General House Furnishings,

Marble and Wood Mantels, Brass Fire Sets, and Tiles, Tin and Felt Roofing, Iron Cornices, and Hot Air Furnaces.

70 YATES STREET. Telephone 454.
my1-12mos

MISCELLANEOUS.

THE "BALL"
ELECTRIC LIGHT COMPANY,
OF CANADA.

Using the "Arc" and "Incandescent" Lights, *or both combined*, thus offering to the public the best general system of Electric Illumination extant.

The "Ball" Dynamo differs materially in its construction from all others, having two armatures, and being practically two machines in one.

It will not overheat when subjected to the variable speed of engines used in mills, etc. Overspeeding does not affect it.

Ask for prices and all information from—
R. B. McMICKING,
General Western Representative,
P. O. Box 357. s1-6mo VICTORIA, B. C.

NOTICE.

B. C. Agricultural Association.

ENTRIES FOR THE FORTHCOMING Exhibition at New Westminster may be made with and members' tickets obtained from MR. G. A. PERRIN, Bank of British Columbia Building, Government street, Victoria, up to Saturday, September 28th.
sep4

FOR SALE.

A Hand Fire Engine,
SUITABLE FOR A CANNERY OR SMALL SETTLEMENT.

Can be had cheap by applying to Edward J Thain, Spencer's Arcade. P. O. Box 654.
sep4-1mo

MACHINERY FOR SALE

1 Twin Cylinder Hoisting Engine (new) 700. 1 Gang, Edger, 4 moveable and one Stationary Saw, $750 1 New Turning Lathe, 20 in. swing with counter shaft. 1 Second Hand Moulding Machine, large size. 1 Pump boring Machine, complete with augers and rimmers, rubber belting, steam hose, piston packing, etc. 1 New Post Bracket Band Saw (G. & McC. make), $125.

Address:
F. G. STRICKLAND & CO.,
NEW WESTMINSTER, B. C.,
Dealers in High Class Machinery o every description.
jy3-6m

F. C. DAVIDGE & CO.
White House, Victoria, B. C.

COMMISSION AGENTS
Japanese Produce and Manufactures.

SOLE AGENTS FOR
HUNT & CO., TEA MERCHANTS, Yokohama and Hiogo.
SAMUEL SAMUEL & CO., RICE AND CURIO MERCHANTS,
sep3-2w Yokohama and Hiogo.

China and Japan Fancy Goods.

We have just received a large consignment of all kinds of
CELEBRATED TEA,
Embroidered Silk Goods, Shawls, Screens, Etc.
—ALSO—
PORCELAIN, SATSUMA, CLOISANNE, BRONZE, IVORY, SANDALWOOD,
And Curios of every description, imported by every Steamer direct from China and Japan.

Hoping that you will honor us with your visit, we remain very respectfully yours,
HANG WO HING KEE,
Victoria, B. C. Cormorant street,
nov23-1yr

TILES
TILES
TILES

Now is the time to fit up your Hearths and Grate Facings.

A large variety just arrived. Call early and select patterns.

McKILLICAN & ANDERSON,
Langley and Wharf Streets,
CORNER COURTNEY.
aug7

A Comfortable Boarding House,
WITH PLEASANT GROUNDS,
At "SUNNYSIDE," 112 Pandora Avenue.
MRS. O'BRIAN.
Victoria, May 14, 1889. my15

MRS. MERCHANT ARRIVED.

Test and Business Medium. Gives a whole life reading, mark changes in past and future lives. Advice on business of all kinds. Valuable advice for those in trouble.—☞ Room 11, "Delmonico." au10-1m

NOTICE.

THE BUSINESS HERETOFORE CARried on by the undersigned has been purchased by William Turpel, who will hereafter carry on the same. All debts owing to the firm of Clarke & Turpel will be collected by the said William Turpel; and all liabilities owing by the said firm will be discharged by him

The partnership heretofore existing between the said Clarke & Turpel is hereby dissolved from this date.

Victoria, B. C., August 21st, 1889.
JNO. CLARK.
WM. TURPEL.
Witness:
E. M. JOHNSON,
Notary Public, B. C. au22-d&w

NOTICE.

ALL PERSONS ARE WARNED THAT Samuel Greer has no right or title to any portion of

LOT 526, GROUP 1,

New Westminster District, and any sales purporting to be made by him of any portion of the said lot, will be void.

For DONALD A. SMITH. R. B. ANGUS.
J. M. BROWNING,
Commissioner.
Vancouver, July 25, 1889. jl28-1m

NOTICE.

The Esquimalt and Nanaimo Railway Co.

NOTICE is hereby given that the annual general meeting of the shareholders of this Company will be held at the office of the Company at Victoria on Wednesday, the second of October next, at 11 o'clock in the forenoon.

CHAS. E. POOLEY,
Secretary.
Victoria, 31st August, 1889. sep1

NOTICE.

The Union Colliery Co. of British Columbia.
(Limited Liability.)

NOTICE is hereby given that the annual general meeting of the shareholders of this Company will be held at the office of the Company at Victoria, on Wednesday, the second day of October next, at 11 o'clock in the forenoon.

CHAS. E. POOLEY,
Secretary.
Victoria, 31st August, 1889.

RAILWAYS.

Esquimalt & Nanaimo R'y

TIME TABLE No. 10,

To take effect at 8.20 a.m. on Saturday, March 30, 1889. Trains run on Pacific Standard Time.

STATIONS.	GOING SOUTH. READ UP. No. 1 Passenger Daily.	No. 3 Passenger Saturdays & Sundays.	No. 5. Passenger Saturdays only.	GOING NORTH. READ DOWN. No. 2 Passenger Daily.	No. 4 Passenger Saturdays & Sundays.	No. 6 Passenger Saturdays only.
VICTORIA	Ar 1.04 P.M	Ar 7.00		De 8.20 A.M	De 3.32 P.M	
RUSSELL'S, Vic. W	" 1.00	" 6.56		" 8.24	" 3.36	
ESQUIMALT	" 12.50	" 6.46		" 8.34	" 3.46	
GOLDSTREAM	" 12.23 P.M	" 6.21		" 9.01	" 4.11	
SHAWNIGAN L'E	" 11.28	" 5.26		" 9.56	" 5.06	
COBBLE HILL	" 11.16	" 5.16		" 10.08	" 5.16	
McPHERSON'S	" 10.59	" 5.01		" 10.25	" 5.31	
KOKSILAH	" 10.47	" 4.51		" 10.37	" 5.41	
DUNCAN'S	" 10.42	" 4.46		" 10.42	" 5.46	
SOMENOS	" 10.32	" 4.36		" 10.52	" 5.56	
CHEMAINUS	" 10.06	" 4.14		" 11.18	"	
NANAIMO	De 9.04			Ar 12.20 P.M	6.18	P. M. De 10.30
NANAIMO	Ar 8.55	" 3.16	P.M. Ar 8.00	De 12.29	" 7.16	
WELLINGTON	De 8.40 A.M	De 3.01 P.M	De 7.45	Ar 12.44	Ar 7.31	Ar. 10.45

On Saturdays and Sundays

Return Tickets will be issued between all points for a single fare, good for return Monday.

Return Tickets for one and a half ordinary fare may be purchased daily to all points, good for three days, including day of issue.

No Return Tickets issued for a Single Fare, where such fare is twenty-five cents. Through rates between Victoria & Comox.

R. DUNSMUIR, President. JOSEPH HUNTER, Gen'l Supt.
H. K. PRIOR,
my29 Gen. Freight and Passenger Agt

CANADIAN
PACIFIC
RAILWAY

THE TRUE
TRANSCONTINENTAL ROUTE
—BETWEEN THE—
PACIFIC AND THE ATLANTIC

Its Dining Cars and Hotels

Provide the best quality of food in unlimited quantity at reasonable rates. The

Variety and Grandeur of Scenery

along its line is unequalled, and in the details of track, train service, etc., nothing is omitted that can add to the Safety and Comfort of its patrons.

All in all, it gives the best and most serviceable line of travel, whether for business or pleasure, between *Portland, Tacoma, Seattle, Victoria, and all Pacific Coast Points*, and *Winnipeg, Minneapolis, St. Paul, Chicago, St. Louis, Ottawa, Toronto, Montreal, Boston, New York and all Eastern Cities.*

THROUGH TICKETS

Are issued to all principal points in United States, Canada & Europe, at Lowest Rates. For detailed information apply to

ROBT. IRVING,
Freight and Pass. Agent.
D. E. BROWN, Gov't St., Victoria, B.C.
Asst. Gen'l Fr't & Pass. Ag't,
Vancouver. fe23

THE GREAT
Transcontinental Route
NORTHERN PACIFIC
RAILROAD

The Dining Car line. The Direct Route. No Delays. Fastest Trains. Lowest Rates to Chicago and all points East. Tickets sold to all Prominent Points throughout the East and Southeast.

Through Pullman Drawing Room Sleeping Cars Reservations can be secured in advance.

To East Bound Passengers:

Be careful and do not make a mistake, but be sure to take the

Northern Pacific Railroad

And see that your ticket reads via THIS LINE, St. Paul or Minneapolis to avoid changes and serious delays occasioned by other routes.

Through Emigrant Sleeping Cars run on regular express trains full length of the line. Berths free. Lowest rates. Quickest time.

E. E. BLACKWOOD,
Freight and Pass. Agent,
82 Gov't St., cor. Bastion, Victoria.
A. D. CHARLTON,
Ass't Gen. Pass. Agt.,
121 First st., cor. Washington, Portland, Or.
july21

PETER HANSEN,

CITY SCAVENGER, YARDS AND cesspools cleaned by contract or monthly. Prompt attention given to all orders and prices reasonable. Orders left at Dixi Ross & Co.'s, Robert Porter's Island Market, Johnson and Douglas streets. Residence, Discovery street, between Government and Douglas. ap12-12m

Notice of Removal

JOHN J. AUSTIN,
Real Estate Agent, Notary, &c.
HAS REMOVED

To No. 57 Government street, two doors north of Morison's Drug Store. my7

LIFE RENEWER!

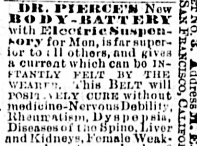

The Only REMEDY that will cure RUPTURE is Electricity. Dr. Pierce's Electric Truss is the only genuine Electric Truss in the world. Sealed Pamphlets &c. M. E. T. Co., 704 Sacramento St., San Francisco, Cal.

$6 and Up.

DR. PIERCE'S New BODY-BATTERY with Electric Suspensory for Men, is far superior to all others, and gives a current which can be INSTANTLY FELT BY THE WEARER. This BELT will POSITIVELY CURE without medicine—Nervous Debility, Rheumatism, Dyspepsia, Diseases of the Spine, Liver and Kidneys, Female Weakness, Impotency, Lack of Power, etc. For full particulars call or send stamp for Sealed Pamphlet No. 2. Address: [illegible]

"GALENA" PILES APPLIER! Home treatment. An Instrument for the Rectum. New Invention! Cures All Diseases of the Rectum. Send 2c for PAMPHLET No. 3. Address M. E. T. Co., 704 Sacramento St., SAN FRANCISCO, CALIFORNIA.

mar15-eod-dw-1yr

GEO. A. SARGISON,
NOTARY PUBLIC,
Accountant & Agent,
48 LANGLEY ST.
ap27

NOTICES.

NOTICE.—I hereby give notice that two months after date I intend to make application to the Chief Commissioner of Lands and Works for permission to purchase 160 acres of land situated at Rivers Inlet and described as follows: Commencing at about three miles below the Wharnock Cannery, at the mouth of Tsee-is-kag Bay, at stake marked A; thence running west 20 chains, thence south 80 chains, thence east 20 chains, thence along the shore to the point of commencing. Notice posted and land staked May 28th, 1889.

DAVID SPENCER,
july13 per A. E. G.

NOTICE is hereby given that sixty days after date I intend applying to the Hon. Chief Commissioner of Lands and Works for permission to purchase one hundred and sixty acres, more or less, situated in Coast District and described as follows: Commencing at a post A, thence north 20 chains, thence west 80 chains, thence south 20 chains, thence 80 chains to point of commencement, along the shore line of Devastation Channel.

Signed, GEO. ROBINSON.
Kit-a-maat, July 1st, 1889. july13

NOTICE is hereby given that sixty days after date I intend applying to the Hon. Chief Commissioner of Lands and Works for permission to purchase one hundred and sixty acres, more or less, situated in Coast District and described as follows: Commencing at a post marked A, thence north 20 chains, thence east 80 chains, thence south 20 chains, thence 80 chains along the shore to point of commencement, near the entrance to Gardner's Channel.

Signed, GEO. ROBINSON.
Kit-a-maat, July 1st, 1889. july13

British Columbia Milling & Mining Co.
[LIMITED.]
Assessment No. 21.

NOTICE IS HEREBY GIVEN, THAT an assessment of one cent. per share has been levied upon the members of the above-named Company, payable at the Company's office in Victoria, British Columbia, on or before the 30th day of August, 1889, from and after which date all certificates and shares on which the said call shall then remain unpaid and unsatisfied shall be deemed delinquent, subject to interest and costs, and will be dealt with according to law.

Victoria, 10th August, 1889.
By order of the Board,
GEO. A. SARGISON,
aug11 Secretary.

NOTICE.

WHEREAS I am about to leave the City for some time, I hereby request that all claims against me may be sent to E. M. Johnson, 81 Government street, on or before the 30th August next for settlement; and that any one indebted to me will pay to him, and his receipt shall be a sufficient discharge

WILLIAM CHARLES WHITE,
Pandora and Cook st., Victoria, B. C.
aug1-1mo

NOTICE IS HEREBY GIVEN, THAT sixty days after date I intend to apply to the Chief Commissioner of Lands and Works for permission to purchase the following tract of land, Queen Charlotte Islands, Coast District: Commencing at the southwest corner of the tract of land applied for by Messrs. Shields and Mackenzie on Skidegate Inlet, near the oil works; thence north about 40 chains to Shields and McKenzie's north-west corner; thence west 160 chains; thence south 40 chains, more or less, to shore of Skidegate Inlet; thence east along said shore 160 chains, more or less, to the place of commencement, containing about 640 acres. [Signed] R. STURDY.
July 23rd, 1889. au22-wkly-2m

Game! Game! Game!
KING, DYER & CO.,
FISHMONGERS
AND POULTERERS.
FLOWERS IN POTS.
Fruit, Vegetables, Etc.
ICE FOR SALE.
54 FORT STREET.
je9-tf

SPECIAL NOTICE

From and after this date
THE PRICES OF
Messrs. CURTISS' & HARVEY'S
SPORTING POWDER
Will be REDUCED to Former Quotations.
ROBERT WARD & CO.
Sole Agents for B. C.
Wharf Street, Aug. 28, 1889. au30-1w

MEDICAL.

DR. JORDAN'S
Museum of Anatomy,
751 Market st., San Francisco.

GO AND LEARN HOW TO avoid disease, and how wonderfully you are made. Consultation and treatment, personally or by letter, on weakness and all diseases of men. ☞ Send for Book.
Private office, 211 Geary street.

Burdock BLOOD BITTERS

REGULATES THE Bowels, Bile and Blood.
CURES Constipation, Biliousness all Blood Humors, Dyspepsia, Liver Complaint Scrofula, and all Broken Down Conditions of the System.

WATFORD, ONT.

My daughter, after a severe attack of Scarlet Fever, was completely broken down. I spent hundreds of dollars in doctors' bills with but little satisfaction. Before she had taken one bottle of Burdock Blood Bitters, there was a remarkable change, and now she is entirely cured. MRS. HOPPERON.
tts

Diseases of the Chest.

GRIMAULT & Co's SYRUP
Of Hypophosphite of Lime

Persons suffering from *Catarah, Phthisis*, or *Obstinate Coughs*, and generally those afflicted with diseases of the chest, bronchia or lungs, should use *GRIMAULT & Co's* SYRUP OF HYPOPHOSPHITE OF LIME, which has invariably effected wonderful cures. By the use of this Syrup the cough is calmed, night sweats disappear and the appetite rapidly improves—a fact soon demonstrated by an increase of weight and improved appearance,

Paris, 8, Rue Vivienne,
and at all Druggists' and Chemists'

Sick Headache! Neuralgia!
GRIMAULT & CO.'S
GUARANA

Owes its curative virtues to the great quantity of Caffein which it contains, a single powder being sufficient to cure instantaneously the most violent sick headache. Dr. Wilks, of Guy's Hospital, declares, in the *British Medical Journal* that **Guarana** acts "like a charm," and the *Lancet* says "**Guarana** powders are a certain remedy for sick headache."
PARIS 8 RUE VIVIENNE

GRIMAULT'S MATICO,
CAPSULES and INJECTIONS.

Renowned physicians prescribe *Grimault's Matico* as the most active and inoffensive remedy in the treatment of acute and chronic diseases.
MATICO INJECTION is used in recent AND Matico Capsules in the more chronic cases.
GRIMAULT & Co., PARIS.
Sold by all Druggists.

LANGLEY & CO.,
nov21-law-1yr Agents for B. C.

FAMOUS WOMEN'S HANDS.

Bits of Gossip Evidently Collected by a Bright Newspaper Woman.

Mrs. Langtry's hand is as delicately veined as a leaf, and makes one loth to part with it after clasping it.

The hand of Ella Wheeler Wilcox looks as if the good, hard shake of a brawny hand would crush it, bones and all.

Despite its jewels, Modjeska's hand shows marks of early struggles. It is a strong hand, however, full of character.

The symmetry of Adelina Patti's hand is lost sight of in its dazzling display of jewels. She spends a fortune in gloves.

Mrs. James Brown Potter has a slender hand, with shapely digits, which are daily manipulated by a manicure.

When "Marion Harland" puts her plain, honest hand in yours she seems to say: "Here's my hand, and my heart's not far off."

The only marked difference between Sara Bernhardt's hand and a skeleton's is that one is invested with flesh and blood and the other isn't.

Miss Frances E. Willard has a good, honest hand, whose hearty grasp seems an echo of the cordial greeting which she bestows on all whom she meets.

Mrs. Frank Leslie has a sensitive hand, whose touch makes the blood bound faster through one's veins. She is authority on the subject of gloves.

Mrs. Benjamin Harrison has a good, motherly hand, made for use. It has been a true and trusty companion in its family relations, chastening as well as caressing.

So soft and sensitive is the hand of the pretty Mrs. George Gould that it seems formed to minister to grief and pain, as well as to the wants of her two young Wall street magnates.

A manicure to Miss Chamberlain is as great a necessity as a well-fitting gown, and every tiny half-moon on the pink-tinted nails is as jealously preserved as if it was a diamond crescent.

Mary Anderson never tries to squeeze her hand into a No. 5 glove, believing that there is more comeliness in a hand which preserves the form intended by its creator than one in a perpetual squeeze.—Chicago Journal.

SQUIRRELS AND CONES.

The Clever Way in Which the Chickaree Obtains Its Food.

Dr. R. Bell, of the Canadian Geological Survey, says that the chickaree, or red squirrel, lives largely upon the seeds of the black and white spruce. His method of operation is ingenious, as would be expected of such a wide-awake and enterprising creature.

The cones grow principally at the tops of the spruce trees, and the largest and the finest are always to be found there. The chickaree selects a tree distinguished either for its steepness and density of its upper part, or for its leaning to one side, as either of these characteristics makes it certain that the cones, if detached, will fall to the ground; then he cuts off the heavily laden twigs and lets them drop. This is done with an impatient rapidity. Should a person be sitting quietly under a tree while one of these busy little creatures is at work at the top, he would see the bunches of cones come tumbling down in such quick succession that he might suppose half a dozen squirrels were at work, instead of only one industrious little fellow.

These bunches seldom lodge in the branches below, but if the squirrel on his way down notices one of them arrested in a hopeful position toward the end of a bough, he will sometimes run out and give it a second send off. In climbing tall spruce trees for observation of the surrounding country, I have often noticed bunches of cones lodged where, if started off a second time, they would be certain to catch again in the thick branches before reaching the ground. The squirrels seem to understand the situation perfectly, and leave such bunches to their fate. The chickarees, having thrown down a sufficient quantity for a few days' use, proceed to carry them to their favorite feeding-place near by. They peel off the scales in succession, and nibble out the seeds with great rapidity.—Popular Science Monthly.

LOSING HER SKIRT.

Social Blunders Made by Persons Ignorant of the "Style."

Many are the social blunders made by those who are in some minute detail ignorant of "the style." It is difficult for the masculine mind to realize that it is really by intention that a lady's smaller belongings, her pencil, vinaigrette and watch, should swing from her belt; the element of recklessness in such a proceeding scarcely appeals to the prudent, who are likely innocently to remonstrate.

"Madam," said a gentleman, courteously, to a lady who was rapidly passing him, "your watch is swinging from your belt."

"Well, sir," rejoined she, with a smile which relieved the words of rudeness, "let it swing."

It is said that a lady prominent in Washington society made a call, with bonnet strings flying, on the wife of a Senator, who said to her as she left: "Excuse me, but your bonnet is untied."

"Oh, that's the style," said the caller, and the hostess blushed at her own ignorance.

Another lady, wearing a dress of camel's hair, was saluted by an acquaintance with the words: "My dear Mrs. Smith, you must have been playing with the cat. Please let me brush your dress."

"You might brush as long as Mrs. Partington need trundle her mop to sop up the Atlantic," said the other, merrily, "and it would do no good. These untidy hairs are woven in."

In the days when trains were worn even in inappropriate places, a little country girl, whose mother only believed in dressing conveniently for walking, visited a fashionable hotel.

"O mamma," whispered she, as she saw a lady sweeping down a garden path trailing some superfluous feet of cloth behind her, "mayn't I go and tell that poor lady her petticoat's coming off?"—Youth's Companion.

A Division of Pleasure.

Friend (to Colonel)—"I hear, Colonel, that you and Major Sevengallons were taken down with the jim-jams together, sir, the other night." Colonel (hotly)—"No, sir. There was not enough liquor between us for that. I had the jims and he had the jams; but, sir, we couldn't combine!"

Children Cry for Pitcher's Castoria.

MINING NOTES.

Items From Revelstoke and Nelson, Clipped from the Rootenay Star.

The C.P.R. will build another section of snowshed this fall near the Glacier.

The monthly pay day of the Smelter Co. occurred on the 10th, and the amount disbursed was about $4,000.

John McDonald, secretary of the Silver King in Kootenay district, on his way to Bute City to the mine reports that the last shipment of 40 tons gave them $300 in silver and 30 per cent copper, also $4 to the ton.

It is reported that Chinamen who are working on the Columbia one mile below the mouth of Carne's Creek, are shaking out with a rocker $2.50 per day to the man. They carry the pay dirt some distance to water. If the conditions were more favorable their present pay would be equal to $7 or $8 to each man.

"Mr. and Mrs. Lionel Boyle, of London, England, registered at the Queen's last night." The above item appeared in the Winnipeg Free Press of Monday last. Mr. Boyle is largely interested in and is one of the chief promoters of the Kootenay Smelting & Trading Syndicate of B. C. It is expected that his arrival will determine some important matters relating to the future of the Smelting Co.

NELSON.

The owners of the Hall mine have had returns from 40 tons of ore shipped to Montana. The gold and copper contained paid all expenses of mining, shipping and smelting, leaving $12,000 profit.

Mr. A. F. Mackey is on the ground at the Poorman mine, making ready for the arrival of the machinery of the stamp mill. The road is finished and lumber is being hauled over it.

The government is putting up the building which is to be used for offices and a jail and lock-up.

M. S. Davis, of the Golden King, has had the stamp mill running again for about two weeks for the purpose of giving another sample test to the ore. The prospects are believed to be more favorable for the mill than at the previous trial. Mr. Davis is waiting for instructions as to mining operations for the winter on the Golden King.

A. S. Farwell, government surveyor, Tom Barrett and Wm. Kirkup, were out surveying and stopped at a spring for a drink of water. Mr. Farwell was down in a horizontal position taking his drink, when a swarm of wasps attacked the party. Barrett jumped into the underbrush, Kirkup ran and fought them with bushes, but Mr. Farwell, owing to his recumbent attitude, did not get started as soon as the other, and suffered considerably from the stings of the vicious varmints. As soon, however, as he could pull his extremeties together he got away at a wonderful pace with the angry "animals" in a sharp chase after him. Barrett crept out of the bushes and secured the tools before the wasps returned.

Children Cry for Pitcher's Castoria

On the Surface.

SKIN diseases appear on the surface and are often humiliating to the sufferer from them. From two to three bottles of Burdock Blood Bitters will cure salt rheum, erysipelas, shingles, tetter, nettle rash, eczema, boils, pimples, or blotches, at the same time restoring the general health. s-w-f

A Cure for Toothache.

Gibbons' Toothache Gum is guaranteed to cure toothache instantly. Prepared by J. A. Gibbons & Co., Toronto, and sold by druggists. Price, 15 cents. july29-12m-w

—FOR—

FINE LINES

—OF—

STATIONERY,

Sheffield Cutlery,
Combs, Brushware,
Notions and Toys,

Call on Us!

JAS. J. DALEY & CO.

111 Government Street. jly5

MISCELLANEOUS.

STARTLING EVIDENCE

Of the Cure of Skin Diseases when all Other Methods Fail.

Psoriasis 5 years, covering face, head, and entire body with white scabs. Skin red, itchy and bleeding. Hair all gone. Spent hundreds of dollars.. Pronounced incurable. Cured by Cuticura Remedies.

My disease (psoriasis) first broke out on my left cheek, spreading across my nose, and almost covering my face. It ran into my eyes, and the physician was afraid I would lose my eyesight altogether. It spread all over my head, and my hair all fell out, until I was entirely bald-headed; it then broke out on my arms and shoulders, until my arms were just one sore. It covered my entire body, my face, head and shoulders being the worst. The white scabs fell constantly from my head, shoulders and arms; the skin would thicken and be red and very itchy, and would crack and bleed if scratched. After spending many hundreds of dollars, I was pronounced incurable. I heard of the CUTICURA REMEDIES, and after using two bottles CUTICURA RESOLVENT, I could see a change; and after I had taken four bottles, I was almost cured; and when I had used six bottles of CUTICURA RESOLVENT and one box of CUTICURA, and one cake of CUTICURA SOAP, I was cured of the dreadful disease from which I had suffered for five years. I thought the disease would leave a very deep scar, but the CUTICURA REMEDIES cured it without any scars. I cannot express with a pen what I suffered before using the CUTICURA REMEDIES. They saved my life, and I feel it my duty to recommend them. My hair is restored as good as ever, and so is my eyesight. I know of a number of different persons who have used the CUTICURA REMEDIES, and all have received great benefit from their use.

MRS. ROSA KELLY,
Rockwell City, Calhoun Co., Iowa.

Cuticura Remedies

Cure every species of agonizing, humiliating itching, burning, bleeding, scaly, blotchy and pimply diseases of the skin, scalp and blood, with loss of hair, from pimples to scrofula, except possibly ichthyosis.

Sold everywhere. Price, CUTICURA, 75c.; SOAP, 35c.; RESOLVENT, $1.50. Prepared by the POTTER DRUG AND CHEMICAL CORPORATION, Boston.

Send for "How to Cure Skin Diseases," 64 pp., 50 illustrations, and 100 testimonials.

PIMPLES, black-heads, red, rough, chapped and oily skin prevented by CUTICURA SOAP.

IT STOPS THE PAIN.

Back ache, kidney pains, weakness, rheumatism, and muscular pains *relieved in one minute* by the CUTICURA ANTI-PAIN PLASTER, the first and only instantaneous pain-killing plaster.

FOR MEN ONLY!

A POSITIVE FOR GENERAL AND NERVOUS
CURE DEBILITY; WEAKNESS of BODY and MIND; and ALL TROUBLES
Arising from Early Indiscretions. Robust HEALTH fully Restored. Absolutely Unfailing HOME TREATMENT—Benefits in a day. Men testify from 47 States, Territories, and Foreign Countries. You can write them. Book, full explanation, and proofs mailed (sealed) free. Address ERIE MEDICAL CO., BUFFALO, N.Y. my14-eod&w-1yr

MARVELOUS
MEMORY
DISCOVERY.

Only Genuine System of Memory Training. Four Books Learned in one reading. Mind wandering cured. Every child and adult greatly benefitted. Great inducements to Correspondence Classes. Prospectus, with opinions of DR. WM. A. HAMMOND, the world-famed Specialist in Mind Diseases, DANIEL GREENLEAF THOMPSON, the great Psychologist, J. M. BUCKLEY, D.D., editor of the *Christian Advocate*, N.Y., RICHARD PROCTOR, the Scientist, HONS. W. W. ASTOR, JUDGE GIBSON, JUDAH P. BENJAMIN, and others, sent post free by PROF. A. LOISETTE, 237 Fifth Ave., N.Y. aug6-eod&w-3m

sept7-3m

Victoria Employment Bureau.

No. 23—TIM KEE—Store St.

Can supply all kinds of Chinese help—cooks, housekeepers, etc., at wages to suit. Chinese Guides furnished to Tourists.

"CONTRACTOR."

Labor guaranteed. Telephone No. 580
No charges made against Employers of labor. ap26-12mo

WOODARD, CLARKE & CO.

Photographic Merchants,
141 FIRST and 26 ALDER STREETS,
PORTLAND, OGN.
Send 6 cts. for Catalogue. my14-6m

MISCELLANEOUS.

SPECIAL.

FOUR CASES

MEN'S FINE SHOES

Just Arrived!

—AT—

ERSKINE'S Boot & Shoe EMPORIUM

132 Government Street, Cor. Johnson.
mar23-d&w-1yr.

FOWL BAY,

The Favorite Bathing Resort.

FOR SALE---The few remaining Choice Front Lots in this desirable locality. Also quarter and half acres---price, $250 and upwards. For plan and particulars apply to

JNO. J. AUSTIN,

aug9 Real Estate Agent, 57 Government St.

BRITISH COLUMBIA MARKET.

VAN VOLKENBURGH & BRO

WHOLESALE & RETAIL BUTCHERS & PACKERS,

Corner Government and Yates Streets, VICTORIA, B. C.
no23 1y

NORTH PACIFIC INDUSTRIAL EXPOSITION

Opens at PORTLAND, OR., Sept. 26, and Closes Oct. 26, 1889.

The BUILDING contains SIX and one-half Acres of FLOOR ROOM

Which will be covered with interesting displays of every description from every section of the Northwest.

$250,000 EXPENDED IN GROUNDS AND BUILDINGS!

Largest and best exhibit of FINE LIVE STOCK ever brought together on the Pacific coast will be made in the spacious grounds adjacent to the Exposition Building from Oct. 11 to 19.

LIBERATI, THE FAMOUS CORNETIST,

With fifty of the best musicians of New York, has been engaged at an enormous expense to furnish music during the entire exposition. There has been nothing left undone to make this the grandest exposition on the Pacific coast. Reduced rates of fare have been secured on all transportation lines. Portland extends an invitation to every resident of the Northwest to attend this magnificent exposition and enjoy her hospitalities. Hotel accommodations ample. For further information address

NORTH PACIFIC INDUSTRIAL EXHIBITION, PORTLAND, OR.
sept 7

REAL ESTATE.

E. M. JOHNSON,

REAL ESTATE AGENT

Notary Public and Conveyancer.

(ESTABLISHED TEN YEARS.)

The following Properties, Town, Suburban and Country are good investments:

1 acre	Gorge Road, water front.
2 1-2 acres	Cadboro Bay Road.
3 acres and House	Saanich Road.
5 acres	Cedar Hill.
14 acres and House, etc.	Gordon Head.
17 acres	Cadboro Bay Road.
25 acres	Gorge and Burnside Roads.
40 acres and House, etc	Gordon Head.
100 acres do.	East Saanich Road.
103 acres	South Saanich.
200 acres	Head of Saanich Peninsula.
200 acres	Shawnigan District.
300 acres	Prospect Lake.
373 acres	North Arm, Burrard Inlet.
400 acres	James's Island.
485 acres	Shawnigan District.
670 acres	Sooke---Timber.
900 acres	Lake District.
970 acres	Osoyoos District, with 15,000 acres Grazing.
1000 acres	Metchosin District.
1100 acres	Happy Valley.
4350 acres	Fraser River.

Building Lots in town, from $200 to $35,000.
2 Corners on Government Street.
4 Corners on Douglas Street.

RENTS AND INTEREST.

Special attention given to collection of Rents and interest, and prompt returns made. Highest references if required.

CONVEYANCING

in all its branches cheaply and expeditiously carried out.

MONEY

To be lent on freehold mortgage and investments found for capitalists on first-class securities.

BUSINESSES FOR SALE.

We can offer choice of two of the leading enterprises of the Province, long established and running profitably. Capital required in each case about $250,000 00.

Maps, detail plans, and all information at

Office, Cor. Government and Bastion Streets,

VICTORIA.

PROFITABLE FARM AND STOCK FOR SALE.

200 Acres at Somenos Railway Station,

AND ON THE TRUNK ROAD TO NANAIMO,

With stream through the property. Good fishing in vicinity. 70 acres under cultivation. 30 acres pasture and stumps. 100 acres in timber, not heavy; 5 room House, brick chimneys; 2 Barns, one with stable 70 x 30—one with hay carriers, fork, etc., 60 x 72. Dairy, Granary, Chicken house, woodshed, etc., etc. 20 Head of Stock, with Bull; 8 Horses and Colts, with Stallion; Harness; 1 heavy and 1 light Spring Wagon; 2 Buggies; 1 Dump Cart; 2 Ploughs; 3 Harrows; Horse Hay Rake; 2 Mowers; Self Rake Harvester; New Binder; and usual Farm Tools; Pitt's Mounted Power, and Separator; Poultry, and 6 or 7 sheep; Store and Dwelling near the Station.

Capital opening for Business and Summer Hotel, in a settled district—Crown Grant Titles.

This property is one of the finest farms on the Island.

MISCELLANEOUS.

NAVAL CONTRACTS

Provisions, preserved, etc., Soap, Tobacco, and Salt Pork.

TENDERS WILL BE RECEIVED, on behalf of the Lords Commissioners of the Admiralty, until Noon of Monday, the 30th September, inst., for supplying such quantities of the above-named articles as may be required for Navy purposes for Three years certain from the 1st January, 1890.

Their Lordships do not bind themselves to accept the lowest or any tender, and they reserve to themselves the power of accepting any part of a tender.

Forms of Tender may be obtained at this office, or written or personal application, and samples seen at the same time.

JAMES H. INNES,
Naval Storekeeper.

Royal Naval Yard,
Esquimalt, 6th September, 1889. sep7

WANTED TO EXCHANGE

Choice California Real Estate, for a good business, or Real Estate in British Columbia.

Apply T. G. RAYNER,
REAL ESTATE AND INSURANCE BROKER,
59 Wharf Street,
Or P. O. Box 56. mar10-6mo

CHAS. HAYWARD,
Funeral Director and Embalmer.
Langley Street, Victoria.
oct 1y

ELEGANT NEW DINING CARS

will run daily, commencing Aug. 22, over the Oregon Railway and Navigation Co., Oregon Short Line and Union Pacific Ry., between Portland and Missouri River. The cuisine and service are unexcelled. ap24-1m

UNION CREDIT AND PROTECTIVE Association - Head quarters, 455 Main street, Winnipeg, Man. For collection of old and worthless accounts anywhere in the world, and no charges if not collected. O. E. COLLINS, Manager and Treasurer. S. PERRY MILLS, Solicitor, Victoria, B.C. ap14-12mo

S. S. HYAMS, OPTICIAN, 27 FORT ST. near Government street. Received, a consignment of Spectacles and Eye Glasses to sell at 25c. and 50c. pair. Every Glass guaranteed to suit the sight. ☞Beware of Pedlers and irresponsible persons representing themselves as my Agents, they will impose on you and ruin your sight. sep27-1yr

MR. ARTHUR BULLOCK

INTENDS LEAVING FOR ENGLAND sometime towards the end of September, and to open an

OFFICE IN LONDON

For the sale of Real Estate in this Province.

ALSO TO ACT AS

Financial and General Commission Agent.

For further particulars apply to Box 42, Nanaimo. au14-2w

INSURANCE AND FINANCIAL.

Garesche, Green and Co

BANKERS,

Government St., Victoria, B. C.

EXCHANGE ON LONDON

AGENTS FOR WELLS, FARGO & CO.
ly9 1y

Imperial Fire Insurance Co.

—LONDON—

Established 1803.

SUBSCRIBED CAPITAL, -	£1,200,000
PAID-UP CAPITAL, - -	£300,000
Total Invested Funds, over	£1,600,000

The undersigned grant Policies on buildings and their contents, at current rates.

WELCH, RITHET & CO.,
my26 Agents.

LOWENBERG, HARRIS & CO.,

REAL ESTATE AGENTS.

PURCHASE, SELL AND LEASE Property, collect Rents, make Loans on Mortgages, and transact all business relating to

REAL ESTATE.

Maps, showing the various districts on the Island and Mainland, the situation of desirable City Lots, Homesteads, Gardening and Farm Lands, can be consulted at their office. fe14

MUNICIPAL.

MUNICIPAL.

Court of Revision.

THE COURT OF REVISION WILL meet at the City Hall on Monday, the 23rd day of Sept. prox., at 11 a. m.

WELLINGTON J. DOWLER,
City Hall, Aug. 22nd, 1889. au23 c. m. c.

MUNICIPAL.

NOTICE IS HEREBY GIVEN, THAT property owners on the line of the

JOHNSON STREET SEWER,

at present under construction, wishing to make connection with the said sewer and their property, should make application at the City Hall without delay. The said connection to be made under the supervision of the Engineer appointed by the Council to superintend the same.

By order of the Municipal Council.

WELLINGTON J. DOWLER,
C. M. C.

City Hall,
6th August, 1889. aug7

MUNICIPAL ROAD TAX.

The Tax of $2.00 per annum due from citizens not assessed for Real Estate is now due.

aug3 W. K. BULL.

NOTICES.

NOTICE of REMOVAL

The Land Registry Office at the Government Build'gs, Victoria, has been removed to the Law Courts.

C. J. LEGGATT,
Registrar-General.

2nd August, 1889.
aug3-1m

The British Columbia Land and Investment Agency, Limited, (Foreign.)

Registered the 10th day of July, 1889.
Certificate of Registration

THIS is to certify that I have this day registered "The British Columbia Land and Investment Agency, Limited, (Foreign)," under the "Companies Act," Part IV, Registration of Foreign Companies.

The object for which the said company is formed is:

1. To acquire the business now carried on at Victoria, in British Columbia, under the firm or style of "Allsop and Mason," and to acquire and undertake the whole or any of the assets of such business, and with the written consent of Mr. Thomas Dixon Galpin, named in the agreement intended to be filed herewith, such liabilities, if any as may be incident to such assets, and with a view thereto to ratify and adopt the agreement referred to in Clause 3 of the Company's Articles of Association.

2. To carry on business in British Columbia and elsewhere as estate agents, land agents, financial agents, insurance agents, investment agents and every other kind of agency business, and also as conveyancers, notaries, valuers and capitalists, and to undertake trusts of all kinds, either with or without remuneration, and to buy, sell, manage, improve, and deal in property of all kinds, and to carry on any other business which may seem to the company capable of being conveniently carried on in connection with the above, or calculated directly or indirectly to enhance the value of or render profitable any of the company's property or rights.

3. To acquire and undertake all or any part of the business, property and liabilities of any person or company carrying on any business which this company is authorized to carry on, or possessed of property suitable for the purposes of the company.

4. To enter into any arrangement with any governments or authorities, supreme, municipal, local or otherwise, and to obtain from any such government or authority all rights, concessions and privileges that may seem conducive to the company's objects or any of them.

5. To enter into partnership or into any arrangement for sharing profits, union of interest, reciprocal concession, or co-operation with any person or company carrying on, or about to carry on, any business which this company is authorized to carry on, or any business or transaction capable of being conducted so as directly or indirectly to benefit this company, and to take or otherwise acquire and hold shares or stock in, or securities of, and to subsidize or otherwise assist any such company, and to sell, hold, re-issue, with or without guarantee, or otherwise deal with such shares or securities.

6. Generally to purchase, take or lease, or in exchange, hire, or otherwise acquire, any real or personal property, and any rights or privileges which the company may think necessary or convenient with reference to any of these objects, and capable of being profitably dealt with in connection with any of the Company's property or rights for the time being.

7. To pay for any purchases in whole or in part, in cash, or by ordinary shares, preference or guaranteed, or deferred shares in the company, in either case fully paid up or partly paid up, or by debentures or mortgage debentures of the company.

8. To sell the undertaking of the company or any part thereof, for such consideration as the company may think fit, and in particular for shares, debentures or securities of any other company having objects altogether or in part similar to those of this company.

9. To promote any other company for the purpose of acquiring all or any of the property, rights and liabilities of the company, or for any other purpose which may seem directly or indirectly calculated to benefit this company.

10. To invest and deal with the monies of the company, not immediately required, upon such securities and in such manner as may from time to time be determined.

11. To lend or advance money to such persons and on such terms as may seem expedient, and in particular to customers of and persons having dealings with the company, and to guarantee the performance of contracts by members of or persons having dealings with the company.

12. To do all or any of the above things, either as principals, agents, contractors, or otherwise, and either alone or in conjunction with others, and either by or through agents, sub-contractors, trustees or otherwise.

13. To remunerate any person or persons for services rendered, or to be rendered in placing any shares or securities of the company, or in relation to the establishment of the company.

14. To sell, improve, manage, develop, lease, mortgage, dispose of, turn to account or otherwise deal with all or any of the property and rights of the company.

15. To do all such other things as are incidental or conducive to the attainment of the above objects, and so that the word "company" in this clause shall be deemed to include any partnership or other body of persons, whether incorporated or not incorporated, and whether domiciled in the United Kingdom or elsewhere.

The amount of the capital stock of the said company is £10,000, divided into 1,000 shares of £10 each.

The place of business of the said company is located at the City of Victoria, in the Province of British Columbia.

In testimony whereof I have hereto set my hand and affixed my seal of office this 10th day of July, 1889, at the City of Victoria, Province of British Columbia.

[L.S.] C. J. LEGGATT,
Registrar of Joint Stock Companies
july19-1m

NOTICE IS HEREBY GIVEN, THAT the partnership lately existing between the undersigned Charles Green and Robert Hemington Swinerton, under the style of firm of Charles Green & Co., was determined on the 31st July, 1889, by mutual consent.

CHARLES GREEN.
Witness, ROBT. H. SWINERTON.
C. DUBOIS MASON, Solicitor. au27-1m

SUN

Life Assurance Company of Canada.

This successful and well known Canadian Institution has a large subscribed and paid-up capital; large assets and surplus, and a revenue that is rapidly increasing, being now about $1,500 a day for each working day of the year. It affords the amplest protection to assurers, while its forms of assurance embrace every known plan that can be honestly recommended; and its profit returns give satisfaction to its patrons.

It continues to issue its deservedly popular form of Policy, the "Unconditional," in which will be found no restriction as to travel, foreign residence, occupation, suicide, and other vexations matters usually found in Policies, and which are prolific sources of litigation.

For years in this city and province, and at all its branches, the SUN LIFE has paid every claim promptly on production of the necessary proofs of death and rightful claimant without exacting one day's grace, frequently advancing funds where required on announcement of death, to pay funeral expenses of assured.

It has about $70,000 invested now in the securities of this province, and negotiations are at this moment in progress for a large loan on property in one of its cities.

The SUN LIFE seeks patronage on purely business principles without special advertising like the present one, but these statements are called for in self defence to prevent public misapprehension, from reading the grossly inaccurate pretensions put forth by a sister company in its advertisement in the Victoria Daily Times of 10th instant.

Mr. J. E. CRANE, the Company's representative for British Columbia, is so well and favorably known that I do not need to assure the people of Victoria that reliable information on Life Assurance matters may be obtained from him at all times by letter or at his office in the Arcade buildings.

R. MACAULAY,
Managing Director.

Victoria,
13th Aug., 1889. au14-eod-1m

J. SEHL,

Manufacturer of

FURNITURE

OF EVERY DESCRIPTION.
Also, Importer of

Carpets, Oilcloths, Linoleum, Crockery, Lamps.

GLASSWARE, CUTLERY, PLATEDWARE,

The Trade Supplied on Liberal Terms.

Also just received a fine selection of

Bisque and Parian Marble Statuary

And an endless variety of Vases and House Decorations.

J. SEHL.

SHIPS AND STEAMERS.

PACIFIC COAST S. S. CO.

DESPATCH A STEAMER EVERY five days for San Francisco, carrying Her Majesty's mails, from Outer Wharf, at 1 p. m.

"Walla Walla," September 21.

WELCH, RITHET & CO.,
mar26 Agents.

OREGON RAILWAY AND NAVIGATION CO.

COLUMBIA RIVER ROUTE.

STEAMERS

Olympian & North Pacific

BETWEEN

TACOMA AND VICTORIA.

The following schedule for the O. R. & N. Co.'s Steamers will be in effect until further notice:—

TACOMA---VICTORIA ROUTE.

Daily except Sunday.	Daily except Sunday.
Lv Tacoma - 7:00 a.m	Lv Victoria - 6:00 a.m
Ar Seattle - 9:15 a.m	Ar Pt. Town'd 9:15 a.m
Lv Seattle - 9:45 a.m	Lv Pt. Town'd 10:00 a.m
Ar Pt. Town'd 11:15 p.m	Ar Seattle - 1:30 p.m
Lv Pt. Town'd 2:00 p.m	Lv Seattle - 2:00 p.m
Ar Victoria 5:30 p.m	Ar Tacoma - 4:15 p.m

Telephone No. 77.

C. J. SMITH,
General Manager.

A. L. MAXWELL, Gen'l Pass. & T'kt Agt
Portland, Or.

GEO. A. COOPER,
Freight and Pass. Agent,
nov10 Gov't St., Victoria.

O. R. & N. CO.

Str. "MICHIGAN"

WILL SAIL FROM

Portland for Victoria,

DIRECT,

Thursday, September 26th.

GEO. A. COOPER, Agent.
my15

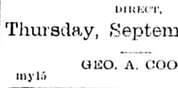

Steamer ISABEL

JAS. BENDRODT, Master

On and after July 16,

the Steamer ISABEL will sail as follows,

CALLING AT WAY PORTS:

Lv Victoria for Nanaimo, Tuesday, 7.00 a.m
" Nanaimo " Comox, Wed'sday, 6.00 "
" Comox " Nanaimo, Thursday, 7.00 "
" Nanaimo " Comox, Friday, 6.00 "
" Comox " Nanaimo, Saturday, 7.00 "
" Nanaimo " Victoria, Sunday, 7.00 "

For freight or passage apply on board. feb5

EAST -:- COAST -:- ROUTE

THE STEAMER

"RAINBOW"

WILL SAIL FOR

NANAIMO,

Calling at all Way Ports,

Every Tuesday Morn'g at 7 o'clk.

—RETURNING—

Leaves Nanaimo on Wednesday Mornings.
Calling at all Way Ports. au25

For New Westminster

STEAMER

"RAINBOW"

Sails for New Westminster

(From Turner, Beeton & Co.'s Wharf.)

On SUNDAY and THURSDAY Mornings,

At 7 o'clock.

Returning Mondays and Fridays.
aug25

Canadian Pacific NAVIGATION COMPANY, (Limited)

Time Table No. 11 Takes Effect March 23, 1889.

Vancouver Route:

Victoria to Vancouver—Daily, except Monday, at 2 o'clock, a m.

Vancouver to Victoria—Daily, except Monday, at 11:30 o'clock, or on arrival of C. P. R. No. 1 train.

New Westminster Route:

LEAVE VICTORIA for New Westminster, Ladners, and Lulu Island—Sunday at 23 o'clock, Wednesday and Friday at 7 o'clock. (Sunday's steamer to New Westminster connects with C. P. R train No. 2, going east Monday.

For Plumper Pass—Wednesday and Friday, at 7 o'clock.

For Moresby Island—Friday at 7 o'clock.

LEAVE NEW WESTMINSTER for Victoria—Monday at 11:30 o'clock; Thursday and Saturday at 7 o'clock.

For Plumper Pass—Saturday at 7 o'clock

Fraser River Route:

Steamers leave New Westminster for Hope and Way Landings every Wednesday.

For CHILLIWHACK and Way Landings every Monday and Saturday at 7 o'clock, during river navigation.

Northern Route:

Steamship SARDONYX will leave for Port Simpson and intermediate ports or the FIRST and FIFTEENTH of each month. When sufficient inducements offer will extend trips to West Coast points and Queen Charlotte Islands.

Barclay Sound Route:

Steamer MADE leaves Victoria for Alberni and Sound Ports when sufficient inducements offer.

The Company reserves the right of changing this Time Table without notification. Steamers leave by standard time.

JOHN IRVING, Manager.
G. A. CARLETON, General Agent.
March 21st 1y25

J. & A. BOSKOWITZ,

WHARF STREET,

Highest Cash Prices Paid for Furs and Deer Skins.

W. BREDEMEYER, DR. PH., (late partner of John McVicker), Mining Engineer, Provincial and United States Surveyor and Assayer, Masonic Temple Block, Vancouver, B. C. Reliable reports, underground surveys and maps of mines executed at low rates. Assays made on all kinds of minerals, Gold and Silver bars. Thirty years experience in mining in Asia, Europe and United States of America. Speaks ten languages. Assays from a distance promptly attended to. Address Vancouver, B. C. All business strictly cash in advance. m31tf

TRANSLATIONS.

ALL DOCUMENTS, PAPERS AND letters written in French, German, Italian, Spanish, Portuguese, Roumanian, Swedish, Danish, Dutch, Finnish, Russian, Polish, Bohemian, Servian, Croatian, Slovonian, Latin, Ancient and Modern Greek, can be translated in this city. Address—P. C. Box 774. no17

The Colonist.

WEDNESDAY, SEPTEMBER 18, 1889

PASSENGERS.

Per Steamer ISLANDER, from Vancouver—J Little, Ed Noble, W J Goepel, A Carter, J W Carter, D R Ker, J Patcherson, C Jennings, F W Brooks, W D McBride, Capt McAllister, G Gilbert, D G Morris, T Bradbury, Mrs Bradbury, Dr Holtzberger, Geo Croman, G Kohn, E Betchenberger, J R Anderson, J G Brown, J T Castleman, S J Castleman, E J McFeely, Percy Lloyd, W D Creighton, S McLoghlan, F Adams, Mrs Martin, B Heathcote, C Cameron, J K Suter, Miss Stoddart, T H Carter jr, J H Anderson, J Layman, Mrs Anderson, E Heathcote, H E Wicker, J Stoddart, Mis Heathcote.

Per Str. OLYMPIAN, from the Sound.—Mr Tanner and wife, C Sprague, Mrs N Talbot, A Lynds, W H Felise and wife, Mrs Wakefield and daughter, G R Shutt, S R Toligson and wife, G Watson, Mrs McCullough and daughter, W R Brudey and wife, H Mollinex and wife, Miss Ray, R Orr, Latourette and wife, Mrs Dodge and daughter, E Brunsen, J R James, J Anderson, Miss Watson, F T Miller, G Bauler, P W Zipp, Geo. Gundel, D E Carmody, R K Warren, M England, W F McDonald and wife, Chas Welch and wife, J H Bloedel, R Stewart, Miss Hamilton, Capt Wise, wife and daughter, Mrs J H Close, C Goldstein, G Woolsler and daughter, W. D Brown, J Miller, J Sterns, J Buchanan, H Day, Mrs Hohman, R Bolling, Miss Limry, N Anno, S W Crow, Jas Perrin, J W Dalley, J B Smith, J Rowley, Mrs Parkins, Mrs A J Stove, W H Merritt, Miss Sealey, Mr C Williams, Mrs Teidman, Mrs Gurson, J W Holdan, J Fisk, J L Dicks, W A Eberly, six China men, J A Dicks, Robt Bell, three Indians, J W Williams, Mrs Newman, J Stevens, M M Pickett, J E M Miller, H Smith, Lieu Patterson, W A VanNess, Miss Small, Mrs Patterson, Mrs Clark, Mrs Bartlett, R Gardiner, Mr Tiennery, Miss A Sharp, E G Crocker.

CONSIGNEES.

Per Steamer ISLANDER, from Vancouver—L Goodacre, Ames Holden Co, S Leiser, F Norris, Thos Earle, J McKillop, S J Pitts, McMillan Bros, Jas Maynard, S K, W Y, Hall & Goepel, J A T Caton, Dom Exp Co.

Per Str. OLYMPIAN, from Puget Sound—John Parker, N Portman, Siward & Ritter, J & A Clearihue.

MAROON GLACIES in Syrup, at San Francisco Candy Factory, 29 Government street. C. W. ROGERS, Prop.

High Art.

Nothing to equal the display of picture mouldings, etc., at SOMMER'S, 48 Government street, has ever been shown in Victoria before. *my5-6m

New Seattle.

Look out for the sale of Lots to-day in the New Town of Seattle, B. C., on the Fraser River, at the Mission Bridge. Prices will be advanced within thirty days. BOURCHIER & HIGGINS, Agents.

15 dozen Brooms to be cleared out at cost. DALEY'S, 111 Government street.

Take a look at the wonderful little Phonograph Machine in T. N. HIBBEN & Co.'s window.

Ice Cream and Ice Cream Sodas

Every day at the CHICAGO CANDY FACTORY. Parties and Picnics supplied at short notice. 46 Government street. *ap9-6mo

Carpenter and Gardening Tools at CHEAPSIDE.

The great invention of to-day is the Phonograph machine.
T. N. HIBBEN & Co.,
Agents for B. C.

Largest stock of Furniture in the province. Prices the lowest at J. Sehl's, manufacturer. jly21

Newest patterns in marquette, velvet, brussels and tapestry carpets at Jacob Sehl's. jly21

Baby Carriages Just Received.

A large assortment of the unrivalled Whitney carriages, with and without reversible handles. Prices as low as others of inferior quality.
J. SEHL, 68 Government street.

Go to CHEAPSIDE for Stoves and Tinware.

The Caligraph and the Phonograph Machines are the two office requisites necessary to make your office complete.
T. N. HIBBEN & Co.,
Agents for B. C.

Ice cream delivered to all parts of the city. New England Bakery, Government street. Nos. 116 and 118—YOUNG BROS. Telephone Call 161.

Good Advice.

To be healthy and have lots of life and vim, be careful in diet, take plenty of sleep, and regulate the bowels, bile and blood with Burdock Blood Bitters, a sure cure for constipation, biliousness, dyspepsia, all blood humors, scrofula, and all broken down conditions of the system. swf

LITTLE LOCALS.

Messrs. Hampson & Terry yesterday opened their fine new dry goods store at the corner of Yates and Broad streets.

A new jewelry store is to be opened in the Poodle Dog block by Messrs. Davidson Bros', practical watchmakers, of Winnipeg and Calgary.

Ground was broken yesterday for Mr. M. Conlin's new three-story brick shop on Pandora street.

For Style and Finish, "We Lead." HALL & LOWE, Photographers, Government street. *

Croquet Sets at Daley's, No. 111 Government street. *

Eight hundred and fifty sheep for John Anderson were brought over by the Olympian last evening.

The city council meets as usual this evening. There is no business of particular importance to be disposed of.

The crane presented to the park menagerie a few days ago has been claimed as an escaped pet by a gentleman boarding at the Driard. Ald. Goodacre has returned the bird to its owner.

Bird cages—three cases just received—japaned, plain and lacquered brass at MCLENNAN & MCFEELY'S. *

Dr. Louis Schlesinger, the noted healer and test medium, will remain at the Oriental Hotel only a few days more. * 1

Immense quantities of cranberries are being brought to Westminster from up country by the Siwashes who have been picking them. They have been asking $6 per sack.

All along the foreshore of Burrard Inlet logs are floating about; they are part of the boom lost last week. There are about 1,000,000 feet of lumber lost, and there men now engaged in recapturing as many as practicable.

The Indians at Westminster are preparing for a thousand dollar potlach.

The friends of Father McGuckin at Westminster intend to present him with a silver chalice and a suitable address previous to his departure for Ottawa.

A large number of Chinamen ex steamer Port Fairy were brought to this city by the Islander last night.

The Islander last night brought over a large cargo of freight. There was one carload of flour, another of stoves, another of oil, and a fourth of sugar; besides a carload of opium and other Chinese freight in bond.

At 2 o'clock yesterday afternoon the funeral of the late Samuel T. French took place from Mr. Charles Hayward's undertaking rooms, Rev. Dr. Reid officiating. The pall-bearers were: Capt. Holmes, Gustav Holt, R. Copeland, Wm. Clarke, Louis Peterson and C. Kratz.

Five young thoroughbred road mares, broke to drive drive single or double, are for sale at the Victoria Dairy on Twin Oak Farm, on the Cedar road. 1t

The freight of the China steamship at Vancouver is being discharged by non-union men. There is no change in the situation.

On the 24th of May last Mr. Ben. Young had the little gold salmon that he wears as a watch charm removed from his chain in this city. He felt very much annoyed over the loss of the little trinket, which is a genuine curiosity as well as a fine specimen of the jeweler's work. Yesterday he recovered his pet fish, which had made a tour of the coast and was none the worse for its travels. He now wears it in a closed ring.

HASTIE & LOCKHART, Government street, have in their window four pictures showing the Dumb Bell Drill as taught at the Young Men's Christian Association gymnasium. This drill, acknowledged to be one of the finest, is taught in some of the largest gymnasiums in the world. The amateur gymnasium will re-open Sept. 2. *

LOCAL AND PROVINCIAL.

Washington Territory.

Political excitement is at its height in Washington Territory consequent on the election of representatives to the legislature, which will make our neighbour a State.

Public Balls

And private parties supplied with programmes of the latest and most fashionable design. Also programme pencils and cards and tassels, at THE COLONIST office.

Real Estate Sales.

During the past ten days Mr. F. G. Richards, Jr., has effected real estate sales totalling $21,015, and divided as follows: Victoria City, $6,900; James Bay, 13 lots, $6,065; James Bay, house and lot, $1,600; Spring Ridge, $1,250; Fernwood, 6 lots, $1,600; Victoria West, 16 lots, $2,500; Victoria District, 16 acres, $1,100.

Harvest Bazaar.

The ladies of St. John's Church Guild intend holding a bazaar the first week in October, and every exertion is being made to make it a success. Several novel attractions will be introduced. The usual harvest festival will be held at St. John's church on the last Sunday of this month. Full particulars of both will be given at an early date.

Imperial Federation.

Rev. D. V. Lucas, an enthusiastic Canadian and patriotic Briton himself, will deliver a lecture on Imperial Federation in this city on the evening of Friday, the 27th inst. The reverend gentleman has given profound thought to this subject and has travelled around the world, seeing every part of Briton's dominions. His lecture cannot fail to be interesting.

Railways.

The Bellingham Bay and British Columbia railway have let a contract for grading their line to Nooksack, and the Seattle, Lake Shore & Eastern are hard at work on their line to connect with the C.P.R. at Sumas. If the winter is not too wet, all the heavier portion of this line will be graded this winter. Arrangements are said to have been made with the C.P.R. to lay a track south of the Skagit river.

Provincial Royal Jubilee Hospital.

A meeting of the Provincial Royal Jubilee Hospital committee was held yesterday afternoon at the Board of Trade rooms, Bank of British Columbia building. The only business considered was the account presented by Messrs. Pickering & Crompton for amended plans, which was fully discussed. It was finally decided to pay the English firm $200 for the modified plans they prepared to order but which were subsequently rejected.

Naval Notes.

H.M.S. Amphion was docked at Esquimalt yesterday to have her bottom scraped.

H.M.S. Champion went out in the Straits yesterday for big gun drill.

At 8:30 o'clock this morning all the marines and bluejackets belonging to the five ships now at Esquimalt will land and march up to Colwood Plains, where a sham fight and general drill will take place. The guns were landed yesterday. The band from the flagship will accompany the forces.

"Strike My Dog, Strike Me."

In the Provincial Court yesterday, Messrs. Robert Ward and H. E. Croasdaile, Js. P., presiding, John Morrisey was charged upon a summons with assaulting and beating one Lawrence Todd, a boy twelve years of age. The assault was committed on the 12th inst., on the Cedar Hill road, when, as the evidence showed, the complainant had thrown a stone at defendant's dog. The defendant dismounted from his horse and applied his riding whip to the shoulders of the stone-thrower. A fine of $5, with $5.50 costs, was imposed.

In the Police Court.

Hon. A. N. Richards, P.M., presiding in the City Police Court yesterday, disposed of the following unimportant cases: George McKeever for being drunk was fined $5. The counter charges of assault preferred against Andrew Townsley and Indian Charlie were dismissed. Andrew, an Indian sealer, was charged with the larceny of $56. As the case was not a clearly proven one of theft his honor remanded it until he had more time to look into the facts. Charlie, an Indian, charged with stealing a stick of wood, was also remanded.

The New University at Tacoma.

The corner-stone of the Puget Sound University (Methodist) at Tacoma, was laid Monday afternoon at 3 o'clock, the services being attended by a large number of people. A number of appropriate hymns were sung, the music being led by the Methodist church choir. Presiding Elder H. D. Brown, of the Tacoma district, offered a fervent prayer, which was followed by a scriptural reading by presiding Elder W. H. Drake, of the Seattle district. Rev. C. R. Pomeroy, D. D., delivered a short address, and was in turn followed by Bishop Thomas Bowman, D. D., L. L. D.

Lew Johnson's Minstrels.

Lew Johnson's Black Baby Boy Minstrels will give a performance at Victoria Theatre on Friday evening, Sept. 20th. The company is composed of 17 genuine colored artists of recognized ability, including the renowned Black Baby Boy quartette, introducing Negro melodies and genuine plantation specialties. The performance, while being refined and strictly moral, is of a character to land the audience in a roar of laughter and applause. They will give a grand street parade in brilliant uniform, headed by the distinguished drum major, Lew Hall. They come well recommended by the press and public and no doubt they will be able to sustain the reputation they have gained elsewhere. Reserved seats for sale at M. W. Waitt's.

The Printers' Strike at Vancouver.

In its issue of Saturday evening, the Vancouver World printed a cut of the new Baptist church in that city. The cut occupied a space of about $4\frac{1}{2}$x$4\frac{1}{2}$ inches and would probably measure 2,000 ms., equal to one dollar. The compositors claimed that the insertion of the cut reduced the amount of matter to be set, and therefore cut down the wages earned that day. The manager of the World refused to allow the men to count the cut in their day's work, and they, therefore, "walked out." The question was referred to the Union, which decided that the printers should return to work, and they accordingly reported for duty on Monday about 11 o'clock. As the paper could not be got out in its usual form, commencing at that hour, the manager informed the men that there would be no issue for the day. Mr. McLagan has decided to deduct from the men's wages the loss the paper has sustained by the strike, and if objection is made to this he will test the matter through the courts.

Spokane's Outrage.

The citizens of Spokane Falls are excited over serious charges brought against certain members of the municipal council. It appears that Robert Inglis is charged with stealing the funds and relief supplies donated for the benefit of the sufferers by the recent fire. Inglis was in the employ of the relief committee, and his arrest developed the fact that several others are also implicated. A sensation was created on Monday night when warrants were sworn out by Hon. M. Cannon, chairman of the relief committee, and other members of the committee, for the arrest of Councilmen Sydney D. Waters and Peter Dueber, and policeman Wm. Gillespie. Waters and Gillespie were arrested by Chief of Police Warren about 11 p.m., and taken before Judge Dunning, where they gave bonds in the sum of $1,000 each. The citizens are thoroughly indignant to think their city has been subjected to such an infamous outrage at such a time and in such a bold manner.

Act on the Square.

That is the motto of Cameron the square dealer, of 55 Johnson street. Give him a call and he will treat you square. Cameron buys his stock of clothing, hats, underwear, rubber goods, ets., from square men and he squares up as he goes. One price. Plain figures. Cash, and cash only.

Funeral of Mrs. James Harvey.

The funeral of the late Mrs. James Harvey took place at Nanaimo yesterday afternoon at 2.30 o'clock, Rev. James Millar of St. Andrew's Presbyterian church, of which the deceased was a member, officiating. The interment was made in the Nanaimo Cemetery, the body being laid beside two of the children who died some years ago.

An Odd Fish.

There was trouble among the Indians camped out near the Rice Mills at an early hour this morning, and the police went to the scene to bring about peace and quietness. While attending to the Indians, a Japanese man came walking over the rocks with a sack of clothes in his hand. As soon as he caught sight of the officers he started to run. The police gave chase, and the Jap increased his pace, dropping the bundle as he ran. Reaching the edge of the wharf, he sprang into the water and started to swim towards Spratt's wharf. By going quickly around, the officers reached the wharf first, and captured the swimmer just as he was drawing himself on board the little schooner Adele. He was arrested and taken to the police station, together with the captured bundle. This morning it will be ascertained whether he was stealing or attempting to desert from the barque George, to which he belongs.

A Wharf Incident.

Among the passengers carried from Victoria this morning by the Olympian were about forty European emigrants in the steerage, who arrived over the C. P. R. yesterday. The party immediately after disembarking from the Islander went on board the Sound boat, where they soon were resting as comfortably as possible under the circumstances on improvised beds on the floor. There were a large number of children among the emigrants, and at about 10 o'clock one of the little ones, a 5-year-old German boy, became restless and, wandering about the main deck, managed in some way to tumbe overboard. He cried out as he fell, and Mr. Dave Sweeney, the clerk of the boat, heard the cry and at once went to the rescue. A glance was sufficient to show him how matters stood, and without any hesitation he threw off his coat, sprang into the water and succeeded in saving the little emigrant from a watery grave. When the boy was returned to his mother she could only look her gratitude. She tried to express her feelings toward his preserver, but her language was not one that he could understand, so she had to be content with seizing his hand and smiling at him through the tears which, try as she would to keep them back, persisted in filling her eyes.

PERSONAL.

W. A. Eberle, of Tacoma, is in the city.

G. B. Corbould, of New Westminster, is in town.

D. M. Jennings, of Creston, Iowa, is at the Oriental.

S. S. Hyams, Jr., leaves this morning for Galveston, Texas.

H. B. Williams and M. M. Picken, of Whatcom, Was., came over by the Olympian last night.

F. S. Miller, chief clerk in the general freight offices of the O. R. & N. Co., Portland, came over last night.

John Anderson, the well known stockman, returned from Ellensburg last evening.

Rev. W. H. Sample, of Fort Smith, Ark., is at the Driard.

Dr. C. L. Stow is at the Driard. The doctor has recently arrived from England, but is well known to many Victorians.

Frank H. Hewson, of Hamilton, Ont., is visiting Victoria, with a view to making the city his home.

B. Campbell, general freight and passenger agent of the O. R. & N. Co., Portland, with Mrs. Campbell left by the Islander this morning.

Mrs. H. and Mrs. G. Higgins, of Tacoma, leave for home this morning.

W. P. Lindley, of the Times staff, is confined to his room by sickness.

Frank S. Benson, of Montevide, is spending a week in town.

Rev. D. V. Lucas goes over to Vancouver this morning.

Jacob Sehl leaves this morning for the mainland and will be absent for about a week.

George T. Cruikshank, inspector of Dominion banks, Ottawa, arrived in the city last night.

C. M. and J. N. Robinson, two English tourists who are making a trip around the world, are at the Driard.

Carleton Sprague and Levi Benson, two of the most solid business men of Buffalo, N. Y., are visiting Victoria.

M. M. English came over by the Yosemite last night.

H. V. Burner, formerly purser of the steamer Idaho, has been appointed freight clerk of the Olympian. He goes over to Vancouver this morning on a brief holiday, before entering on the duties of his new position.

G. F. Patterson and wife leave for the East this morning via the C.P.R.

Hon. Edgar Dewdney, Minister of the Interior, accompanied by his secretary, Mr. Chisholm, and Mr. W. McGirr, of the Indian department, left for Vancouver by the Islander this morning.

Mrs. Collins, of Seattle, who has been spending the past week with Victoria friends, goes home this morning by the Olympian.

W. Norman Bole, M.P.P., has gone east on important financial and legal business. Before returning home he will visit Toronto, Ottawa and Halifax. Mr. Bole expects to be absent about three weeks.

Mrs. Lionel Boyle, Wm. L. Boyle and Hon. Scott Montague arrived by the Islander last evening and are at the Driard. Lionel Boyle, who is very largely interested in British Columbia mining industry, will arrive to-night.

J. Gordon Brown, a brother of the Hon. George Brown, and for many years managing editor of the Toronto Globe, arrived by the Islander last night, and is at the Driard. At present Mr. Brown is Registrar for the County of York, a lucrative position under the Ontario government.

Rev. J. E. Starr returned over from the Sound on Monday evening, and leaves this morning for Vancouver and Kamloops. In the former city he will take part in the Y.M.C.A. convention, and in the latter he will open a new church.

Chas. Elliott, president and managing director of the Bow River Horse Raising Company, has purchased an interest in the Victoria Transfer Company, and it is the intention of the latter company in addition to their present business to carry for sale a stock of horses—saddle, carriage and draft—bred from the best English stallions on the Bow River ranch. We are pleased to welcome Mr. Elliott to this city, where he intends residing for the future.

At Death's Door.

My little boy had diarrhoea and came very near dying. After the failure of everything else we used Dr. Fowler's Extract of Wild Strawberry which caused a quick cure, and I know of two others who were cured by the same remedy.
FREEMAN C. AMON,
swf Hillier, Ont.

TEMPERANCE WORK.

The Late Secretary of the Dominion Alliance Talks About It.

Rev. D. V. Lucas, late Secretary of the Dominion Temperance Alliance, who is at present in this city, is well known as one of the most enthusiastic and whole hearted temperance workers of the day. He was asked to tell something about the cause by a COLONIST reporter who called upon him yesterday, and expressed himself as follows: In 1862 I came to British Columbia first, as assistant to Rev. Dr. Evans, with whom I was engaged in pastoral work until, my health failing, I was obliged to return East. For ten or twelve years I was pastor of a Montreal church and then was invited by the Dominion Alliance, on the death of the Secretary, Mr. Gale, to take his position. It was then that I became most prominently identified with temperance work in the East. At the request of the Alliance of Victoria, Australia, I went there with my wife in '87, and spent a year in temperance campaign work. The work in Australia, particularly in the colony of Victoria, is in the hands of some of the most energetic and eminent men of the country. Hon. James Monro, the ex-premier and at present a distinguished member of the government, is looked upon as the leading temperance man of the colony. Through the energy that he and his associates put in the work, and the money to the extent of many thousands that they contribute annually,—the yearly income of the Victoria Alliance is $16,000—temperance literature is being constantly scattered, and a continued agitation on the platform is being kept up, causing a marked growth in the temperance sentiment not only in the colony but all Australia. They have not yet reached a condition in which they dare talk of prohibition, but the principle of local option has been in force among them for some time, and the agitation in Australia is along that line. The agitation in Australia is to diminish the number of licensed houses, and so get rid of the worst class which apparently exist for nothing else than the sale of liquor and to which we attribute the greater portion of the drunkenness in the land.

Coming to our own country, my personal feeling in regard to the Scott Act is that it was a successful measure in reducing crime and drunkenness. Unfortunately, the enforcement of the law, through some faulty provisions of the Act, was thrown too much on individual temperance people, instead of the responsibility of officials appointed by the Government. So that to keep it enforced the temperance people felt themselves under a heavy strain which they were not disposed to endure. Besides that, for the past two or three years, the question had got very much mixed with partisan politics, so that the people making an effort to sustain the law felt that they were rendering aid to political opponents, and the ardor of some very good people was considerably diminished thereby. These two elements tended largely to the relinquishing of the Act. Yet to my certain knowledge in some of those counties where the law has been dropped largely for political reasons, the people have seen so large an increase in drunkenness and crime that they fully intend to restore the law just as soon as its provisions will allow.

My belief is that the reason for so many of the American states lately rejecting the principle of prohibition is to be accounted for by the proposed high license system in almost all those states. The low license system has been most thoroughly tried and proven to be a failure. It is thought that by making the license very high the people will be able to restrict largely the sale of intoxicants, without resorting to what is regarded by the bulk of the people as the extreme measure of total prohibition. So far as I have been able to study the question, I am strongly of the opinion that in Kansas prohibition is proving itself to be a most useful and and satisfactory measure. Although I would rather have high licenses—very high licenses—than low licenses, yet I am not a believer in any sense in licensing that which I conceive to be wrong.

Victoria has seen some great changes since I first made it my home. I came here from the East in Dr. Evans' day, and was his assistant in the Pandora street Methodist Church. The city then had a population of about 7000, and the government road through to the mines of Cariboo was just being built. I bought some of the script issued to build the road. I paid about $200 and got about 200 acres of land, which I afterwards sold for $250, thinking that I was making a pretty good bargain. Now that land, I am told, is worth $50 an acre. The country in '62 was overrun with men—thousands of them—who had failed in their gold-seeking speculations. I used to preach to them on the streets, and it was in preaching on the streets in the winter that I lost my health. I was here when "Cariboo" Cameron made his pile. I called on him and his wife before they went to Cariboo. Dr. J. S. Helmcken and the late Hon. Mr. Dunsmuir were also friends of mine then. How long ago it seems, and how things have changed since then!

THE ORPHIR CLAIM.

One Hundred and Eight Ounces From the Orphir Bedrock Flume Company's Mine, Big Bend.

Capt. McCallum, Mr. James Brady, mining engineer, and Mr. Jeffreys returned from McCulloch's Creek on Monday night after a month's visit. The claim and ground of the company have been thoroughly prospected by Mr. Brady on behalf of English capatalists, who propose purchasing the property. Capt. McCallum brought with him one hundred and eight ounces of magnificent coarse gold, the nuggets ranging in value from over thirty dollars downwards. The company will go on working until probably the end of November, as there is plenty of water and the weather fine. A one-tenth interest in the property has lately changed hands for £3,000 sterling. Judging from present prospects, this mine is estimated by the owners as one of the most promising and valuable in the province. And probably more than enough bullion will be taken from it this year to cover all expenses, this being the first season in which the property can be said to be fairly opened up.

AN OLD MINING EXPERT

Predicts a Brilliant Future for the Kootenay District.

The following is an extract from a letter to the Kootenay Star, written by an experienced miner who recently visited Kooteny:

"I have just returned from the mining district of Kootenay, and I promised, while at Victoria, that I would drop you a line before leaving for Australia. I have, as you know, been in many of the famed mining districts in Australia, New Zealand and California, and am a close as well as practical observer. I will give you my opinion of the Kootenay country. In the first place it presents rather an uninviting appearance on account of the rugged mountains, but these mountains are its wealth. Everything indicates that it has a great future. It has facilities for transit in its splendid lakes and rivers, and easy access to two great railway lines, which must bring it to the front rank of 'mineral kings.' I have seen the great Comstock in Nevada when it was not thought much of, but whose products have astonished the world. I was in Nevada when Virginia City could have been bought for almost a song. Men in those days doubted, and so you will find them to-day. But I have no hesitation in saying that the indications and the present showing of the mineral lodes at Toad Mountain promise greater results than did the great Comstock. Kootenay only wants capital and energy to make it the present wonder of the world, and from my experience in mining countries, it will not be long before there will be a rush to that section. There are already signs of activity and life. Several buildings are going up at Nelson, which is beautifully situated on the arm of Kootenay lake, and by its central position and easy access must grow to be a city of considerable importance. Before long you will have railroads centering there, and there will be banks, theatres, and fine hotels, and all the auxiliaries betokening enterprise and thrift, there is to my mind no doubt, for the wealth is in its surroundings, and with such a mighty lever it must rise.

SECRETARIES' CONFERENCE.

Yesterday's Proceedings at the Rooms of the Y.M.C.A.

The conference of the general secretaries of the Pacific Northwest opened here, in the Association rooms, yesterday morning at nine o'clock, with devotional exercises, conducted by Mr. C. W. Beers of Portland. At 9.30 the organization of the conference took place. Messrs. Meyers of Tacoma, Jacks of Portland, and Charnock of Vancouver were elected as an executive committee for the coming year. At 10 o'clock a most interesting Bible study on the "Holy Spirit" was conducted by Mr. Meyers. At 11 Mr. Jacks presented a paper on "Have we enlisted for life?"

The morning session then closed with prayer. Mr. C. W. Beers presided at the above session.

At 12, the members of the conference adjourned to Hall & Lowe's, where a group picture was taken of them.

AFTERNOON SESSION.

The afternoon session opened at 1:30, with devotional exercises conducted by Mr. George Carter of Seattle, after which the following papers were read and discussed:

2 p. m.—The financial problem. How shall we meet it? C. W. Beers, general secretary, Portland.

3 p. m.—What can we as general secretaries do to develope men for the general secretaryship? G. A. Charnock, general secretary, Vancouver.

3:30 p. m.—Class distinctions between young men. How shall we handle it? George Carter, general secretary, Seattle.

4 p. m.—The general secretary's relation to the work of his own church. C. A. Davie, general secretary, New Westminster.

4:30 p. m.—Secretary's devotions; bible study; reading and recreation. How shall he obtain them? F. W. Teague, general secretary, Victoria.

EVENING SESSION.

In the evening, at 7:45, an invitation committee went out to invite men to the Gospel service, and at 8:30 Mr. C. S. Mason, Evangelistic Secretary of the San Francisco Association, conducted a largely attended Gospel Service.

TO-DAY'S PROGRAMME.

The programme for this forenoon is as follows:

9 a. m.—Devotional Exercises. E. C. Soper, Gen. Sec., E. Portland.

9:30—Bible Study. D. S. Buterbaugh, Gen. Sec. Astoria.

10:30—Our Reading Rooms; their Management. M. M. Meyers, Gen. Sec., Tacoma.

11:15—Question Drawer.

12 m.—The General Secretary's responsibility to the State Work. C. W. Beers, Gen. Sec., Portland.

In the afternoon the Secretarys will sail to Esquimalt and visit the fleet.

MISCELLANEOUS.

S. P. Q. R.

HAMPSON -:- & TERRY,

Cash Dry Goods

—CORNER OF—

YATES AND BROAD STS.

Have at last commenced business as above, and although all their Stock is not yet to hand they have now sufficient opened up to ensure satisfac ion to a majority of their customers.

GOOD VALUES IN

Silks, Dress Goods, Ribbons, Underwear, House Linens, Domestics, etc., etc.

Also, a splendid line of Manufacturers' Samples in

Wool Shawls, Fascinators, Hosiery, Jerseys, Etc.,

—AT—

A BIG REDUCTION

FROM ORDINARY RATES.

Note the new firm:

HAMPSON & TERRY,

Cash Dry Goods,

COR. YATES AND BROAD STS.

sep14-1yr-dw

Bargains--REAL ESTATE--Bargains

1 Acre .... Tolmie Estate.
1 Acre .... Gorge Road.
1 Acre .... Fernwood Road.
5 Acres .... Saanich Road.
7 Acres, House, etc., Cadboro Bay Rd.
1 Lot .... James Bay.
1 Lot and House .... James Bay.
1 Lot and House .... Fort St.eet.
1 Lot and House .... Esquimalt Road.
6 Lots .... Spring Ridge.
2 Lots .... North Park St.
3 Lots .... Esquimalt Road.
1 Lot and 3 Houses .. Cook street.
1 Lot .... Government St.

Farms and all description of property for sale or lease.
RENTS and ACCOUNTS collected; prompt returns.
au16 W. H. DANBY, 57 Gov't st.

DECORATIVE -:- ART.

JOHN R. GILMER,
FRESCO ARTIST,
P. O. Box 301, Victoria, B. C. au28

ARTHUR CHURTON,
SKIN AND FUR DRESSER
No. 1 CHURCHWAY, HUMBOLDT STREET.
mar20-1y VICTORIA, B. C.

HOMES—on the Instalment Plan.
A few choice Lots on the Esquimalt Road.
Apply TOLLER & ROBINSON,
au23-1mo 18 Broad street.

NOTICE.

ALL PERSONS ARE WARNED against trespassing on Cloverdale Farm.
J. W. TOLMIE.
August 31st. sep1-3w

MISCELLANEOUS.

ROYAL BAKING POWDER
Absolutely Pure.

This powder never varies. A marvel of purity, strength and wholesomeness. More economical than the ordinary kinds, and cannot be sold in competition with the multitudes of low test short-weight alum or phosphate powders. *Sold only in cans.* ROYAL BAKING POWDER CO., 107 Wall Street, New York. au15-1y

DEVLIN
The Grocer,

Finding he can afford to lower prices, offers:

9 lbs. Granulated Sugar for $1.00
10 " Extra Coffee " " $1.00

AND IN

FINE TEA AND COFFEE

His usual prices are maintained.

5 lb. Box Genuine M. M. Tea, $1.75
10 " " " " " $3.25
HIS OWN BLEND, 5 lb. for $2.25

AND, AS USUAL,

His well-known Blend of Coffee

Is sold at a straight 40 cents per lb.

JUST ARRIVED,

A choice Eastern Dairy and Creamery

BUTTER,

In small packages, suitable for Family and Hotel trade, at lowest living price.

Cor. Yates and Broad Sts.
sep6-dw

THE ANNUAL
EXHIBITION
OF THE
BRITISH COLUMBIA
Agricultural Society,
WILL BE HELD IN THE
ASSOCIATION'S BUILD'GS,
QUEEN'S PARK,
NEW WESTMINSTER,
—ON—
Wednesday, Thursday & Friday
2ND, 3RD and 4TH OCTOBER, 1889.

Besides the Exhibition there will be additional attractions in the way of Tournaments, Sports, Processions, Fireworks, etc., etc.

For further particulars apply to
T. R. PEARSON,
sep14-td Secretary.

—AT THE—
Manchester House
10 DAYS' SALE OF SUMMER
Jackets and Dolmans
BIG REDUCTIONS
A few Embroideries left,
Will be closed out at 25% off Regular Price.
ALL SUMMER MILLINERY
Will be Sold at Cost.
JUST ARRIVED
Ladies' Sailor Hats, 25c. & 40c. each.
88 YATES STREET.
T. Haughton & Co.
mar23-6mo

NOTICE.

JOHN W. KEELER AND S. C. BURRIS have this day entered into partnership for the purpose of manufacturing and dealing in Sewer Pipe, Tile, Terra Cotta, and other clay wares.
Office, cor. Yates and Quadra sts.
Pottery Works, Constance Cove Road, Victoria West.
J. W. KELLER.
sep5-1m S. C. BURRIS.

EMPTY BARRELS—A number of empty Varnish barrels for sale. Apply at this office. au24-tf

STRAYED,

TO THE PREMISES OF THE UNDERsigned, a BLACK PIG. Owner can have property on paying expenses. If not claimed within ten days from date will be sold to defray expenses.
S. GRAY,
sep12 Cor. Chatham and Gov't sts.

YOUR MONEY'S WORTH.
A 25 cent Meal!
OF THE BEST—AT THE
COLONIAL HOTEL, Johnson St.
oc12-tf

GRAIN SACKS!
75,000 Calcutta Grain Sacks,
HAND-SEWED,
Two Bushels each, in Bales of 1,000.
FOR SALE BY
THOS. EARLE.
sept15-1mo

MISCELLANEOUS.

SPENCER'S ARCADE.

FALL OPENING

—OF—

-:- PARIS -:- MILLINERY -:-

Thursday, Sept. 19th.

D. SPENCER,
Government Street.

SCOTCH HOUSE

-:- 31 Fort Street. -:-

McLEAN & STEWART

HAVE received their second shipment of Spring Clothing, including:

Men's, Youth's & Boy's Clothing.

6 cases White and Colored Shirts—2 cases Collars and Cuffs. We call special attention to the latest style Collar, The "TOP-ROYAL;" also Cricketing Pants, Tennis Coats and Vests—Boating and Tennis Shirts—Summer Underwear, Scarfs, Socks, etc. All of which we offer

AT PRICES WHICH DEFY COMPETITION.
mar16-6m

OVERCOATS. SUITS. | HATS. UNDERWEAR.
PANTS, BOYS' CLOTHING. | SCARFS. SHIRTS.

W. & J. WILSON

New Stock for this Season. | PLEASE GIVE US A CALL.
We Buy for Cash and Sell Cheap | Best Value. Opp. Post Office.
oc15-1y

F. G. RICHARDS, JR.
Real Estate and Financial Agent,
NOTARY PUBLIC, CONVEYANCER, ETC.

Agent for Fire, Life and Accident Insurance Companies. Maps and Plans Prepared. Money to Loan. Mining and Timber Lands for Sale. Surveys Taken. Farming Lands, Residence and Business Properties for Sale.

P. O. Box 147. 51 YATES STREET, VICTORIA, B. C. TELEPHONE No. 176.
mar16

EARLY ARRIVALS in FALL GOODS

New Saxony Cloths for Dresses.
New Cheviot Tweeds for Dresses.
New Mantle Cloths.
New Ulster Cloths.

—A LARGE ASSORTMENT OF FANCY WOOL—
PELISSES, HOODS, FASCINATORS,
AND
SHAWLS.

Dress and Mantle Making a Leading Department.

HENRY YOUNG & CO.
THE -:- WHITE -:- HOUSE
August 29.

YOU CAN GET
—AT—
CHEAPSIDE

Fruit Jars--Pints, Quarts and Half Gallons. Enameled Fruit Kettles. Granite Fruit Kettles. Jelly Glasses--The Best.

Stoves, Tinware, Crockery, Glassware, Furniture, Etc., Etc.

GEO. POWELL & CO.,
CHEAPSIDE, - 141 Government Street.
my21

SOAP FOR THE MILLION!

The B. C. SOAP WORKS are now ready for the Spring trade, with a large stock of their

UNRIVALLED LAUNDRY AND TOILET SOAPS,

For quality, quantity, and low rates, cannot be equalled in this Province. Send in your orders.

25 Humboldt street, Victoria, B. C. W. J. PENDRAY.
mar26

FOR SALE OR TO LET.

TO LET—Furnished room suitable for single gentleman, fifteen minutes from Post Office. Address "M. F.," P.O. Box 284. sep1

ROOMS at MRS. E. A. HOWARD'S, No. 60 Rae street, Church Hill. Board if required. aug21-1m

ROOMS TO LET,
In a newly furnished house, pleasantly situated, at No. 70 View street, near Blanchard. au22-1m

FOR SALE.
Light varnished cedar pleasure boat, 18 ft long, with oars and sail complete. Apply McIntosh's boat house, James Bay bridge, or Box 603, Victoria. au28-1w

TO LET.
COMFORTABLE FURNISHED ROOMS in the vicinity of Beacon Hill Park, for one or two single gentlemen, with or without board. Apply "R.," COLONIST office. au25-tf

FOR SALE.
First-class Island Baled Hay and Oat Straw
Delivered at Current Rates.
Also, beginning of Oct., a lot of young pigs.
JOHN J. RUSSELL,
Strawberry Vale Farm,
Victoria, P. O. Box 302. au22-2mo

FARM FOR SALE
200 ACRES. 70 ACRES UNDER CULtivation. Apply to
MRS. GEORGE MILLS,
je22-tf North Saanich.

MUST BE SOLD.
Bay Horse and 2 sets Harness; 1 Express Wagon, half-spring; 1 Phaeton.
Apply to J. P. BURGESS,
sep1-tf Carpenter, 10 Broughton st.

BUSINESS FOR SALE.
MRS. S. FIELD will offer (for one month) her stock of FANCY GOODS and choice stamping outfit, etc. Having also six furnished rooms for sale, mostly occupied by permanent lodgers.
For particulars apply to her store, corner View and Broad streets. au23-1m

LAND FOR SALE
VICTORIA WEST.
The Cheapest Residential Property yet offered.
Land in the above desirable locality for sale, cleared and ready for immediate occupation, in lots 60×120, or ¼ acre, to suit purchasers. Water mains 150 feet distant.
For maps and terms apply to
JNO. J. AUSTIN,
mar10-tf Bastion street, Victoria.